From The University of Cincinnati

No._____

THIS BOOK MUST NOT BE TAKEN
FROM THE CLUB ROOMS.

GEN

ALLEN COUNTY PUBLIC LIBRARY
3 1833 03297 6042

GC
977.102
C49UCE,
1918

University of Cincinnati.
The Cincinnatian

The
Cincinnatian
1918
T. Posey
18

Digitized by the Internet Archive
in 2013

http://archive.org/details/cincinnatian00univ_1

THE CINCINNATIAN
of 1918

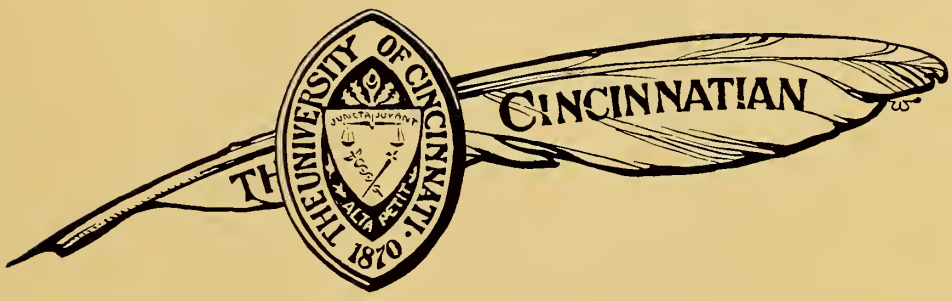

PUBLISHED BY THE STUDENT BODY
OF THE UNIVERSITY OF CINCINNATI

WILLIAM MACKIE MYERS - - - - - - - - - *Editor*
HARRY A. BRAUNSTEIN - - - - - - *Business Manager*

Allen County Public Library
900 Webster Street
PO Box 2270
Fort Wayne, IN 46801-2270

Dedication

To Our Boys in Camp and Over There, this Book is Dedicated in Tribute

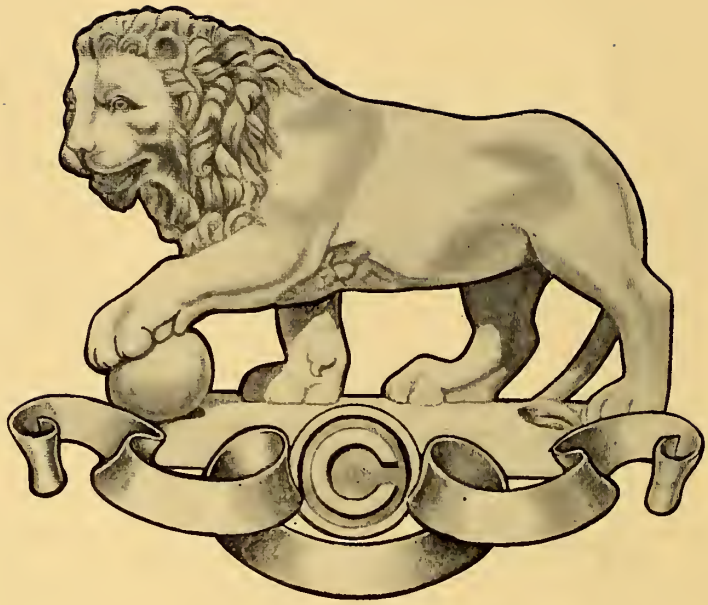

FOREWORD

IN this, "The Cincinnatian of 1918," we have sought to make the interesting resumé of a year the lasting remembrance of a lifetime. In form and arrangement we have followed time-honored custom, in the belief that in so doing we more deeply root the quiet dignity of tradition. In accord with the spirit of the day, as well as under stern compulsion of necessity, we have reduced the size of the work. Due to thrifty planning and studied compactness, we believe that "The Cincinnatian of 1918" contains its portion of those frank joys and youthful sorrows which we are able to grasp from the fleeting path of time — and, having grasped them, to render their impress for the coming years.

Contents

Book 1—The University

Book 2—The Classes

Book 3—The Athletes

Book 4—The Organizations

Book 5—The Greeks

Book 6—The Military Department

Book 7—Tempus Fugit

Book 8—The Camouflage

THE UNIVERSITY

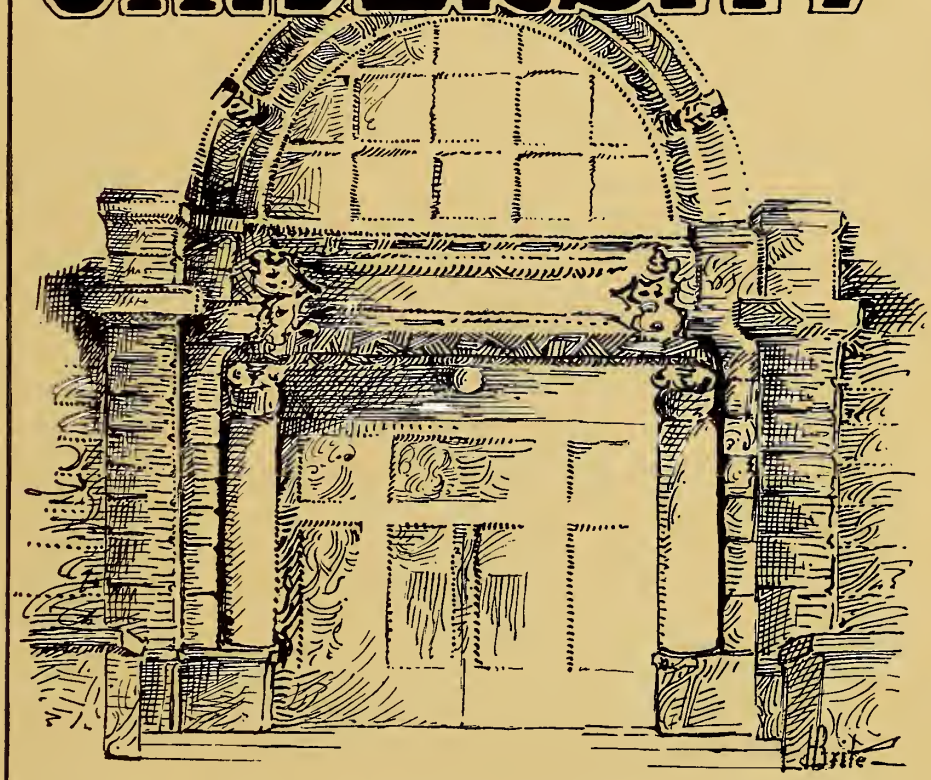

The Main Buildings

MeMicken Hall

Van Wormer Library

Woman's Building

Botany Building

The Engineering Building

The Chemistry Building

The "Gymnasium"

The Medical College

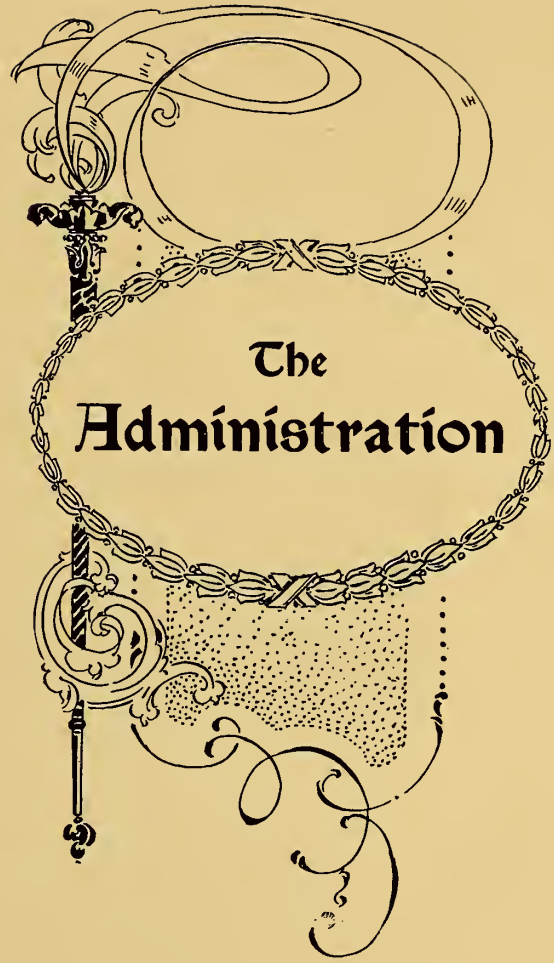
The
Administration

Charles William Dabney

Graduate of University of Virginia; A. B., Hampden Sidney College; Ph. D., Goettinger University; LL. D., Yale University; Johns Hopkins University and the University of Kentucky.

Board of Directors

Rufus B. Smith 1927

Otto J. Renner 1926

David I. Wolfstein, M. D. 1925

Sanford Brown 1924

Edwin O. Straehley, M. D. 1923

Walter R. Griess, M. D. 1922

Arthur R. Morgan 1921

Emil Pollak 1920

Robert W. Hilton 1919

Officers

For the Fiscal Year 1918

Rufus B. Smith . . . . . *Chairman*

Daniel Lawrence . . . . . *Clerk*

Christie Wilkie . . . . . *Assistant Clerk*

The University—Past and Present

THE history of the University of Cincinnati has been the gradual realization of a dream—the dream of Charles McMicken. Beginning with the mere glow of a vision in the mind of that generous and public-spirited benefactor, it has evolved with an extraordinarily rapid progress, increasing in size, achievement, and influence, until we may now safely say that it is the greatest municipal university in the world. For although many cities are striving to emulate the great educational work of Cincinnati, none have as yet surpassed it, or even equalled it.

It is noteworthy that the only state whose code expressly permits cities to establish municipal universities, and levy a special tax for the purpose, is Ohio. The University of Cincinnati was incorporated upon the passage by the General Assembly of the state in 1870, of the act enabling cities "to aid and promote education." A less idealistic, but none the less interesting, phase of Ohio educational legislation, is the authorization by the state legislature, in 1807, of a lottery to endow an educational institution. A few tickets were even sold, but the lottery was never materialized.

Seven years after this unsuccessful attempt, in 1814, a small group of citizens organized and established the Cincinnati-Lancaster Seminary upon the site of the present Mercantile Library Building. In the early thirties this was reorganized and the Medical and Law Schools were at the same time affiliated. Then, in 1845, the building burned and the Law School alone survived. The Cincinnati Law School, founded in 1833, was the fourth institution of its kind in this country, those of Harvard, Yale, and the University of Virginia alone preceding it.

The will of Charles McMicken, who died in 1858, provided that the bulk of his estate, which was valued at about $1,000,000, be used to found "two colleges for the education of white girls and boys." Almost one-half of the property (in Louisiana) was lost by the decision of the Supreme Court, and the remainder, not sufficient for the organization of two such colleges, was, for the next ten years, devoted to the increase of the McMicken fund.

In 1870, as has been mentioned, the University of Cincinnati was incorporated, and the city issued its first university bonds in 1875. Instruction had been begun in 1874 on Franklin Street, with a small faculty of teachers from Woodward High School. The first university building was that upon the site of the old McMicken homestead on Clifton Avenue, the same building which has until recently been occupied by the Medical College. The next great step in the extension of the institution was the removal in 1895 to McMicken Hall, the nucleus of the still-increasing aggregate of beautiful buildings in Burnet Woods.

There is a considerable list of social-spirited men and women who, by their generous gifts, have greatly hastened the expansion of the University. Some of our buildings bear the names of several of them. Hanna Hall, the gift of Henry Hanna, was added in 1896. Four years later, Briggs Cunningham made possible the erection of its twin building, Cunningham Hall. Van Wormer Library was begun the following year. During the next ten years, however,

in spite of great internal growth, no new buildings were added. Then, in 1911, the Engineering Building was completed, closely followed by the Gymnasium and the Power Plant. A bond issue was soon authorized which made possible the erection of the Stadium on Carson Field. The Chemistry Building and the new Medical College near the City Hospital have but very recently been occupied. The latest addition is, however, the beautiful Woman's Building, splendidly equipped with gymnasium, swimming pool, and rooms for various college activities, as well as providing an establishment for the Household Arts Department. The bequest of the Baldwin estate in 1917, valued between six and seven hundred thousands of dollars, gives another opportunity for extension. The very recent gift of Mrs. Wilson, a Cincinnati woman, who realized the great need of the University for an auditorium, makes possible the erection and equipment of a convocation hall, to be known as the Obed J. and Amanda Landrum Wilson Memorial Hall. Dormitories, made necessary by the ever-increasing attendance of out-of-town students, will, it is hoped, be next realized.

This great material expansion has been accompanied, or rather necessitated, by a correspondingly increasing growth in the size of the student body, which is now made up of over 3000 students, an increase of four hundred per cent in the past twelve years. The University, it is generally believed, has succeeded in its constant endeavor to serve the interests of the community of which it is such an integral part, and to make its educational activities more vital by a hearty co-operation with the various groups of activity under civic control. In these many ways the University is ever broadening and expanding, developing along lines of efficiency, co-operation and service, toward the achievement of that truly noble ideal which she has set for herself in the words of her motto: "Alta petit."

Benefactors of the University

THE very recent gift of Mrs. O. J. Wilson for the erection of a convocation hall recalls the many other friends of the University of Cincinnati, who, following the example of Charles McMicken, have builded everlastingly on his foundation. The bequest in 1858 of the McMicken estate to found an institution in which students should "receive the benefit of a sound, thorough and practical education" was soon followed by the liberal gifts of other generous spirited citizens, who have made possible its unusually rapid growth and progress.

In 1872, the Cincinnati Astronomical Society transferred its property, books and instruments to the city on condition that an observatory be maintained in connection with the University. In the same year, John Kilgour contributed the grounds for an observatory and a fund for the erection of the building. Fired with a noble spirit of emulation, Julius Dexter, in the year following, made a gift towards its endowment. During the next few years, bequests were made by Samuel J. Browne and Matthew Thoms to the General Endowment Fund. In 1895, Henry Hanna built and equipped Hanna Hall, the erection of whose companion building was made possible a few years later by the generosity of Briggs S. Cunningham. About this same time were received the gift of the library building from Asa Van Wormer, and the endowment by David Sinton for a Professorship of Economics. The building and equipment of the Technical School, transferred to the University in 1901, were realized by gifts from James E. Mooney and members of the Board of Trustees. The Misses Mary P. and Eliza O. Ropes gave in their wills, in 1907, a fund for the Nathaniel Ropes Foundation for the Comparative Study of Literature, while in 1912, Mrs. Floris Armstrong Sackett left a fund which has been applied to the partial endowment of a Chair of Domestic Arts. Only a year ago was announced the liberal bequest of Francis H. Baldwin, who left in his will the residue of his estate to the General Endowment Fund of the University, without limitation or condition of any sort.

There have been many other gifts, too many for any adequate individual acknowledgment here, gifts for the building and equipment of the College of Medicine, gifts to the Library, Museum and Woman's Building, endowments for scholarships and prizes, and for such special purposes as the support of the School of Household Arts and the Medical Clinic, and the equipment of the gymnasium and athletic field.

These many generous gifts and liberal endowments show how greatly interested are the people of Cincinnati in the institution which, by reason of its devotion to the ideals of scholarship and its co-operation with city undertakings, represents, more than any other, the spirit of civic enterprise and education.

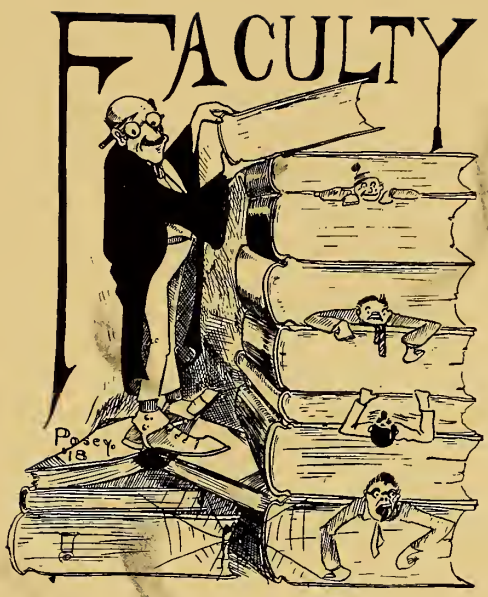
FACULTY
Posey
18

WILLIAM PAXTON BURRIS,

Dean of the College for Teachers, Professor of History and Principles of Education.

Ph. B., DePauw University; A. M., Harvard University; Masters Diploma, Columbia University; L. H. D., Β Θ Π.

Formerly Superintendent of Schools at Bluffton, Indiana, and Salem, Ohio; Principal of the Teachers Training School, Albany, New York; member of the Faculty of the Summer Session of Johns Hopkins University, the University of Wyoming and the University of Vermont.

CHRISTIAN R. HOLMES,

Dean of the College of Medicine.

M. D., Miami Medical College.

Formerly member of the faculty of the Miami Medical College.

FRANK WADLEIGH CHANDLER,

Dean of the College of Liberal Arts, Professor of English, Ropes Professor of Comparative Literature.

A. B., Brooklyn Polytechnic Institute; A. M., Columbia University; Ph. D., Columbia University; Φ K Ψ.

Formerly Professor of English, Brooklyn Polytechnic Institute; Lecturer on Comparative Literature, Columbia University; Lecturer on English, Columbia Summer Session.

LOUEEN PATTEE,

Dean of Women, Lecturer on History of Art.

A. B., University of Iowa.

Formerly head of the Modern Language Department of Dubuque High School and of Oak Park High School of Chicago, Principal of the Munich School for Girls.

LOUIS TRENCHARD MORE,

Dean of the Graduate School, Professor of Physics.

B. S., Washington University; Ph. D., Johns Hopkins University.

HERMAN SCHNEIDER,

William Thoms Professor Civil Engineering and Dean of College of Engineering.

B. S., Lehigh University; Sc. D.

Formerly of Faculty of Lehigh University.

Professors of the University of Cincinnati

WILLIAM JAMES BATTLE, Ph. D., *Professor of Greek*.....3411 Clifton Ave., Clifton

HARRIS MILLER BENEDICT, Ph. D., *Professor of Botany*,
5946 Belmont Ave., College Hill, Δ Υ.

BURTIS BURR BREESE, Ph. D., *Professor of Psychology*.. 560 Evanswood, Clifton, Φ B K.

HERBERT H. BUNZELL, B. S., Ph. D., *Professor of Bio-Chemistry*,
The Maplewood, Clifton, Φ X, Σ Ξ.

JOHN MILLER BURNAM, Ph. D., *Professor of Latin*.....3413 Whitfield, Clifton

*JOHN C. DUNCAN, M. S., Ph. D., *Professor of Administration and Accountancy*,
2314 Nelson Ave., Mt. Auburn, A K Ψ, B Γ Σ.

JOHN THEODORE FAIG, M. E., *Professor of Mechanical Engineering*,
3345 Whitfield, Clifton, T B Π.

NEVIN M. FENNEMAN, Ph. D., *Professor of Geology and Geography*..348 Shiloh St., Clifton

MARTIN H. FISCHER, M. D., *Joseph Eichberg Professor of Physiology*,
The Maplewood, Clifton, Σ Ξ, A Ω A.

JOHN WILLIAM HALL, A. M., *Professor of Education*.....The Roslyn, Clifton

ALFRED LAWRENCE HALL-QUEST, A. M., B. D., *Professor of Education and Director of School Affiliation*.....11 The South Roslyn, Clifton

HARRIS HANCOCK, Ph. D., Sc. D., *Professor of Mathematics*,
2365 Auburn Ave., Mt. Auburn

LAUDER WILLIAM JONES, Ph. D., *Professor of Chemistry*,
3457 Whitfield Ave., Clifton, X Ψ.

HENRY McELDERRY KNOWER, Ph. D., *Professor of Anatomy*,
The Maplewood, Clifton, A Δ Φ, Φ B K.

SELDEN GALE LOWRIE, Ph. D., *Professor of Political Science and Director of the Municipal Reference Bureau*.....3411 Clifton Ave., Clifton, Φ Δ Θ, Φ B K.

CURTIS CLARK MYERS, M. M. E., *Professor of Industrial Engineering*,
252 Loraine Ave., Clifton

PHILLIP OGDEN, Ph. D., *Professor of Romance Languages*..257 Senator Place, Clifton, Σ Φ.

MAX POLL, Ph. D., *Professor of the Germanic Languages*.....The Romaine, Clifton

---

*Absent on leave for war service.

JERMAINE GILDERSLEEVE PORTER, Ph. D., *Director of the Observatory and Professor of Astronomy*.....3314 Avery Lane, Mt. Lookout

STEPHEN ELMER SLOCUM, B. E., Ph. D., *Professor of Applied Mathematics*,
565 Evanswood, Clifton, Σ Ξ.

GUY ALLAN TAWNEY, Ph. D., *Professor of Philosophy*.....447 Warren Ave., Clifton

WILLIAM BUCHANAN WHERRY, A. B., M. D., *Professor of Bacteriology and Hygiene*,
759 E. Ridgeway Ave., Avondale

MERRICK WHITCOMB, Ph. D., *Professor of History*, 19 Senator Place Apartments, Clifton

JESSE FEIRING WILLIAMS, A. B., M. D.,
Professor of Hygiene and Physical Education and Director of the Gymnasium

ALEXANDER MASSEY WILSON, M. E., *Professor of Electrical Engineering*,
The Roanoke, Clifton, Τ Β Π.

PAUL GERHARDT WOOLLEY, B. S., M. D., *Mary M. Emery Professor of Pathology*,
343 Bryant Ave., Clifton, Φ Κ Ψ.

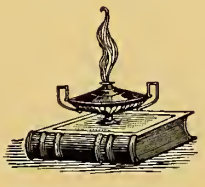

Associate and Assistant Professors of the University of Cincinnati

SAMUEL JAMES McINTOSH ALLEN, Ph. D., *Associate Professor of Physics*, 3455 Whitfield Ave., Clifton

EDNA IRENE AVERY, A. M., *Assistant Professor of Domestic Arts*.....3483 Cornell Place

RALPH EMERSON BASSETT, A. M., *Assistant Professor of Romance Languages*, 1937 Auburn Ave., Mt. Auburn

LOUIS BRAND, A. M., *Associate Professor of Mathematics*.....266 Dorchester Ave.

GUSTAVE MAURICE BRAUNE, C. E., *Associate Professor of Civil Engineering*, 248 Loraine Ave., Clifton, K Σ.

WALTER H. BUCHER, Ph. D., *Assistant Professor of Geology*.....2624 Eden Ave.

*ISAAC JOSLIN COX, Ph. D., *Associate Professor of History*, 553 Evanswood, Clifton, Φ Δ Θ.

ALBERT WATSON DAVIDSON, Ph. D., *Assistant Professor of Physical Chemistry*, The Metamora, Clifton, Σ X.

ALICE B. FOOTE, B. S., *Assistant Professor of Domestic Science*....1104 Cross Lane, W. H.

HARRY SHIPLEY FRYE, Ph. D., *Associate Professor of Chemistry*, 4436 Ashland Ave., Norwood, Ohio

CLARENCE ORAN GARDNER, Ph. D., *Assistant Professor of Political Science*, 224 Loraine Ave., Clifton, Φ B K.

HENRY MAX GOETTSCH, Ph. D., *Associate Professor of Industrial Chemistry*, 3340 Bishop St., Σ Ξ.

ROBERT E. CLYDE GOWDY, Ph. D., *Assistant Professor of Physics*, 2115 Auburn Ave., Mt. Auburn, Δ T Δ, Φ B K.

HENRY G. HARTMAN, Ph. D., *Assistant Professor of Philosophy*, 1117 Calvin St., Walnut Hills, Λ X P.

ALEXANDER LEWIS JENKINS, M. E., *Associate Professor of Mechanical Engineering*, 265 Senator Place, Clifton

JOSEPH HENRY KINDLE, A. M., *Associate Professor of Mathematics*, 252 Loraine Ave., Clifton

JOHN JOSEPH LONG, Ph. B., M. S., *Assistant Professor of Civil Engineering*

CLAUDE M. LOTSPEICH, Ph. D., *Associate Professor of German*, 416 Resor Ave., Clifton, Φ Γ Δ.

JAMES DYSART MAGEE, Ph. D., *Associate Professor of Economics and Lecturer on Banking*, 126 E. Auburn Ave., Mt. Auburn

*Absent on leave.

EDWARD F. MALONE, A. B., M. D., *Associate Professor of Anatomy,*
Senator Place Apartments, Clifton, K A.

CYRIS DeWITT MEAD, Ph. D., *Assistant Professor of Education,*
The Maplewood, Clifton, Φ Δ Θ, Φ B K, Φ Δ K.

CHARLES NAPOLEON MOORE, Ph. D., *Associate Professor of Mathematics,*
501 Sandheger Place

WHITELAW REID MORRISON, A. M., M. D., *Associate Professor of Hygiene and Physical Education*.....350 Howell Ave.

CLYDE WILLIAM PARK, A. M., *Associate Professor of English,*
2817 Eden Ave., Φ B K, T B Π.

*WILLIAM HAMMOND PARKER, Ph. D.,
Assistant Professor of Economics and Social Science, Σ A E.

EDGAR K. RUTH, B. S., C. E., *Assistant Professor of Civil Engineering,*
2487 Madison Road, Hyde Park, Σ Ξ, T B Π.

FRANK K. SECHRIST, Ph. D., *Assistant Professor of Education,* 411 Ludlow Ave., Clifton

WILLIAM TUNSTALL SEMPLE, Ph. D., *Assistant Professor of Latin*..315 Pike St., Φ Γ Δ.

HENRY ROBINSON SHIPHERD, Ph. D., *Assistant Professor of English,* 342 Thrall St., Δ Υ.

EDWARD S. SMITH, M. E., Ph. D., *Assistant Professor of Mathematics*....344 Howell Ave.

CLARENCE D. STEVENS, A. M., *Associate Professor of English,*
354 Shiloh St., Clifton, Δ T Δ, Φ B K.

*JOSEPH CLARK STEPHENSON, Ph. D., *Assistant Professor of Zoology,* 2539 Westview Ave.

ERNEST LYNN TALBERT, Ph. D., *Assistant Professor of Psychology, Director of Admissions and Supervisor of the Evening Academic Courses*.....3140 Bishop St.

BENJAMIN CARLTON VAN WYE, A. M., *Assistant Professor of Public Speaking and English*.....3525 Biddle St., Clifton, T K A.

OTTO CHARLES VON SCHLICHTEN, A. B., *Assistant Professor of Geology,* 350 Volkert St.

*HOWARD PORTER WARREN, B. S., M. C. S., *Assistant Professor of Finance.*

HARRY LEWIS WIEMAN, Ph. D., *Associate Professor of Zoology,*
5 The Rose Ann, Clifton, Σ A E, Φ B K, Σ Ξ, Γ A.

ORVILLE TURNER WILSON, Ph. D., *Assistant Professor of Botany*.....18 The Parkside

BERTHA K. YOUNG, A. M., *Assistant Professor of English*.....The Maplewood, Clifton

*Absent on leave for war service.

Instructors of the University of Cincinnati

LOWELL M. ALEXANDER, E. E., A. M., *Instructor in Electrical Engineering*, 3427 Middleton Ave.

CORA M. BOX, A. M., *Instructor in Zoology*.....2275 McGregor Ave., Mt. Auburn, Δ Δ Δ.

W. OTTO BIRK, A. M., *Instructor in English*.....2362 Auburn Ave., Mt. Auburn

HAROLD W. T. COLLINS, M. E., *Instructor in Mechanical Engineering*, 2388 Mound Ave., Norwood, Ohio

HUBERTIS MAURICE CUMMINGS, Ph. D., *Instructor in English*, 224 Loraine Ave., Φ B K.

EDWARD C. DAY, Ph. D., *Instructor in Zoology*.....3419 Telford Ave., Clifton

EDWIN W. ESSLINGER, A. M., *Instructor in Analytical Chemistry*, 2205 Cleneay Ave., Norwood, Ohio

MARTIN ENDWICH, M. E., A. M., *Instructor in French, Spanish and German*, 243 Albion Place, Mt. Auburn

PLATT BISHOP EVENS, *Mechanician and Instructor in Laboratory Arts*, 3455 Oxford Terrace, Clifton

*TEASDALE FISHER, B. C., *Instructor in Accountancy*

MARY E. GROSS, A. M., *Instructor in Physical Education*.....The Roanoke, Clifton

HERBERT C. HANSON, A. M., *Instructor in Botany*.....3205 Glendora Ave.

AMOS L. HEROLD, A. M., *Instructor in English*.....The Roanoke, Clifton

MARJORIE HILLAS, A. M., *Instructor in Physical Education*.....The Roanoke, Clifton

CHARLES B. HOFFMAN, M. E., E. E., *Instructor in Electrical Engineering*, 860 Hutchins Ave., X Ψ.

MERTON JEROME HUBERT, A. M., *Instructor in French and Italian*, 224 Loraine Ave., Clifton

†SCHACHNE ISAACS, A. M., *Instructor in Psychology*.....3264 Delaware Ave., Φ B K.

HAROLD F. JANDA, C. E., *Instructor in Civil Engineering*.....339 Ludlow Ave.

---

*Absent on leave for war service.
†Absent on leave, 1917-1918.

CHARLES ALBERT JOERGER, M. E., *Instructor in Mechanical Engineering*, 3300 Monteith Ave., Hyde Park, Β Δ Β.

FLORENCE CAMERON LAWLER, B. S., *Instructor in Mathematics*, 2516 Woodburn Ave., Δ Δ Δ.

GERTRUDE LONGLEY, B. S., *Instructor in Foods and Sanitation*....The Roanoke, Clifton

VICTOR THOMAS MAVITY, B. S., *Instructor in Electrical Engineering*..3411 Clifton Ave.

REGINALD CHARLES McGRANE, Ph. D., *Instructor in History*..429 Riddle Rd., Π Κ Α.

OLIVER MUMFORD NIKOLOFF, A. B., *Instructor in Physical Education*, 1548 Ruth Ave.

ELEANORE CATHRINE NIPPERT, A. M., *Instructor in German*, The Laurel, Middleton Ave., Clifton

*JAMES LAWRENCE ORR, A. M., *Instructor in Physical Education*, Σ Τ.

LOUIS A. PASSARELLI, A. M., *Instructor in French, Spanish and Italian*, 3156 Glendora Ave.

FRANCIS LESTER PATTON, A. B., *Instructor in Economics*.....2539 Vestry St.

THOMAS LANSING PORTER, Ph. D., *Instructor in Physics*, 3519 Middleton Ave., Clifton, Φ Β Κ, Σ Ξ.

HUGH L. REINECKE, *Instructor in Laboratory Arts*

ELIZABETH SHELOW, A. M., *Instructor in Foods and Nutrition*, 3741 Elsmere Ave., Norwood, Ohio

M. CANNON SNEED, Ph. D., *Instructor in Chemistry*.....578 Howell Ave., Clifton

HELEN A. STANLEY, A. M., *Instructor in English*, 3576 Zumstein Ave., Hyde Park, Κ Δ, Φ Β Κ.

JESSE FREDRICK STEINER, Ph. D., *Instructor in Social Science*...240 McCormick Place

EDWIN PETER STENGER, Met. E., *Instructor in Metallurgy*.....2509 Auburn Ave.

*ALAN TOWER WATERMAN, Ph. D., *Instructor in Physics*

ODIN WILHELMY, A. B., *Acting Chemist of the Bureau of City Tests, College of Engineering*, 3345 Woodburn Ave.

---

*Absent on leave for war service.

THE CLASSES

The History of 1918

IN the year 1914, in the month of September, on the 27th day of the month, a host of half a thousand newcomers arrived at McMicken on the hill.

They came as strangers and remained as friends. It was a turning point in the life of the college; successes unnumbered for the "Frosh;" the Fresh-Soph contest, the Freshman Dance, the Freshman Farce in the Vaudeville. No Vigilance Committee, not even the Woman's, especially conceived for 1918 Freshwomen, could stop their progress. Led by Arthur Osborne, Elizabeth Crawford, Henry Nagel and Cherrington Fisher, the "Frosh" stayed on, and whither they went, luck was sure to go, for the name of 1918 was charmed.

September of the following year found 1918 minus a little Freshman reticence, and bereft of a few of the "less favored" with the Faculty. But the fame of the class went on and Herman Rogatzky, Leslie Williams, Mary Corre and Robert Mayer took the management of its affairs well in hand. The Sophs sent four delegates to the newly organized Student Council, skillfully forgot Freshman habits, and prepared for the happy future of upper classmanship.

As Juniors, 1918 was even more illustrious. In athletics, in literary fields, in dramatics, in social events—everywhere they shone. Harold Talcott as president, Helen Sammet as vice-president, Vivian Millar, secretary, and Clifford Ahlers, treasurer, officiated ably. The Junior Prom assumed unprecedented social prominence; *The Cincinnatian* and the Junior-Senior Take Off were huge successes.

And then, when 1918 reached its Senior year, the climax of everything loomed forth. Unfortunately its ranks were reduced, for many of its members had enlisted in the United States Service. The class missed them greatly, but with graduation so near, it forged on. Class affairs flourished under Carl Markgraf, Dorothy Brown, Miriam Romaine and Harold Altamer. The Senior Hop was an enjoyable "war-time" dance. The year was full of Red Cross Drives, War Fund Campaigns and War Work. But 1918 was capable of heading it all, modestly leading the college in its triumph. Graduation was a fitting close to a career of frankness, fraternity and fidelity. All hail, 1918!

Liberal Arts College

CLARA M. ACKERSON, Δ Δ Δ
Wyoming (Ohio) High School
Blue Hydra 1, 2, 3, 4; Woman's League 1, 2, 3, 4; Y. W. C. A., 2, 3, 4; German Club, 2; Literary Society, (Secretary) 4; History Club, 4; Class Basket-ball Team, 4.

JESSIE ADLER
Coe College, Cedar Rapids, Ia.; Ohio State University, Columbus
Menorah Society, 3 (President) 4; Drama Circle, 3, (Executive Committee) 4; German Club, 3, 4; Organizer Suffrage Club, 4; "Cincinnatus."

BURNETTE ALEXANDER, Δ Δ Δ; Mystic 13; "Mummie"
Wyoming (Ohio) High School
Blue Hydra, 1, 2, 3; Woman's League, 1, 2, 3, (Vice-President) 4; Y. W. C. A., 1, (Cabinet) 2, (Vice-President) 3, 4; German Club, 2; Vigilance Committee, 4; Pan-Hellenic Association, (Secretary) 4; "Cincinnatus."

MARY MAHALA ASKEW
Woodward High School
Woman's League, 1, 2; Blue Hydra, 1, 2, 3; Drama Circle, 1; Glee Club, 2; History Club, 3.

ARTHUR BADGELY
Hughes High School

HERVEY HUBBARD BARBER
Jennings (La.) High School; Bowling Green (Ky.) Business University
Chemists' Club, 1, 2, 3, 4.

HELEN M. BECHT
Hughes High School
Woman's League, 1, 2, 3, 4; Glee Club, 3; Cercle Francais, 3, (Secretary) 4; Vigilance Committee, 4.

HENRY J. BERKOWITZ

Central High School, Philadelphia; Hughes High School

Academic Club, 1, 2, 3, 4; Glee Club, 1; Male Quartette, 1, 2, 3; Track Team, 2, 3, 4; Menorah Society, 2, 3; Freshman Reception Committee, 4; Invitation Committee, 4.

ALICE WARWICK BLACK, K A Θ

Bartholomew-Clifton School

Woman's League, 1, 2, (Cabinet) 3, 4; Y. W. C. A., 1, 2, 3, 4; History Club, 1, 2, 3, 4; Blue Hydra, 1, 2, 3, 4; Junior Prom. Committee, 3; Classical Club, 4; Pan-Hellenic Association, 4.

SHELDON HAAS BLANK

Mt. Carmel High School; Hebrew Union College

HILDA BRINKMAN, X Ω

Hughes High School

Y. W. C. A., 1, 2, 3, 4; Woman's League, 1, 2, 3, 4; Blue Hydra, 1, 2, 3, 4; Bird Club, 1, 2, 3, 4; German Club, 4.

DOROTHY W. BROWN

Hughes High School

Blue Hydra, 1, 2, (Secretary) 3, 4; Woman's League, 1, 2, 3, 4; Student Council, 2, 3, (Vice-President) 4; Vigilance Committee, 2, 3, 4; "News" Reporter, 2, 3; French Club, 2, 3; Chairman Junior-Senior Take-Off, 3; Associate Editor, "Cincinnatian," 3; Literary Society, (Vice-President) 3, 4; Glee Club, (President) 3; History Club, 3, 4; French Club, 3, 4; Vice-President Senior Class, 4; Associate Editor "Scribe," 4; Class Prophetess, "Cincinnatus."

ELLEN BULLERDICK, K Δ

Hughes High School

Y. W. C. A., 1, 2, 3, 4; Woman's League, 1, 2, 3, 4.

SYLVIA MARGOT BYER

Hughes High School

Woman's League, 1, 2, 3; Ukestra, 1, 2, 3; French Club, 3; Vigilance Committee, 3; Junior-Senior Take-Off, 3; "Cincinnatian Staff," 3.

MARIE KATHLEEN CAVANAUGH
Notre Dame Academy
Chemists' Club, 1, 2, 3, 4; Curie Club, 3.

ENOLIA CHAMBERS, K K Γ
Hughes High School
Woman's League, 1, 2, 3, 4; Y. W. C. A., 1, 2, 3; Pan-Hellenic Council, 3.

EDWARDS W. CHURCH, A Σ Φ
Asheville (N. C.) School

MARY PRICE CORRE, K A Θ, Mystic 13
Bartholomew-Clifton School
Woman's League, 1, 2, 3, 4; Y. W. C. A., 1, (Cabinet) 2, (President) 3, 4; Blue Hydra, 1, 2; Girls' Basket-Ball Team, 1; Class Team Captain, 1; Woman's Athletic Council, 2; Class Secretary, 2; Class Basket-Ball Team, 2; Editor-in-chief "Cincinnatian", 3; Literary Society, 3, 4; Vigilance Committee, 3, 4; Pan-Hellenic Association, 3, 4; Local Editor "News," 4; Chairman Class Play Committee, 4; History Club, 4; Class Historian, 4; "Cincinnatus."

ELIZABETH GRIFFITH CREAGHEAD, X Ω, "Mummie"
Covington (Ky.) High School
Randolph-Macon Woman's College, Lynchburg. Va.
Y. W. C. A., 2, 3, 4; Woman's League, 2, (Cabinet) 3, 4; Ukestra Secretary, 3; Blue Hydra, 3, 4; Associate Editor, "Cincinnatian," 4; Class Week Program Committee, 4; History Club, 4.

GENEVIEVE DOSTER
Chillicothe (Ohio) High School
Woman's League, 1, 2, 3, 4; Glee Club, 3; Cercle Francais, 4.

DOROTHY DUKE, Δ Δ Δ, "C"
Walnut Hills High School
Social Committee Chairman, 1; Freshmen Girls' Club, 1; Y. W. C. A., 1, 2, 3, 4; "Cincinnatian" Staff, 1, 2; Woman's League, 2, 3, 4; Drama Circle, 3; Associate Editor, "Cincinnatian," 3; Hockey Team, 4; Basket-Ball Team, 4.

LEON FRAM
Baltimore (Md.) City College, Johns Hopkins University
Political Science Club, 2; Second Honors, Oratorical Contest, 4.

ELVIRA GOETTSCH
Hughes High School
Chemists' Club, 1, 2, 3, 4; German Club, 2, 3, 4.

ETHEL F. GOLDSMITH
Hughes High School
Woman's League, 1, 2, 3; Dramatic Club, 1; Drama Circle, (Secretary) 2, (Executive Committee) 3, (President) 4; History Club, 2, 3; Assistant in Psychology, 3, 4.

HERTHA GROMME, K Δ
Walnut Hills High School
Woman's League, 1, 2, 3; Y. W. C. A., 1, 3.

ELIZABETH C. HAGEMEYER, X Ω
Norwood High School
Y. W. C. A., 1, 2, 3, (Cabinet) 4; Woman's League, 1, 2, (Secretary) 3, (Council) 4; Mandolin Club, 2; History Club, 2, 3, (President) 4; Drama Circle, 2; Ukestra, 3, (Manager and Secretary) 4; Literary Society, (Treasurer) 4; Surgical Dressings Committee, (Secretary) 4; Blue Hydra, 4; Bird Club, 4; Cap and Gown Committee, 4; "Cincinnatus."

LORETTA M. HAHN
Woodward High School
Woman's League, 1, 2, 4; French Club, 2, 3, 4; History Club, 4.

SAMUEL JOY HARRIS, T K A
Hughes High School
Menorah Society, 2, 3; Second Honors, Oratorical Peace Contest, 2; Intercollegiate Debates with Purdue University and Notre Dame University.

HUMES W. HART

Wyoming (Ohio) High School

Pre-medic Club, 3; French Club, 4.

MARGARET HASEMEIER, Mystic 13

Hughes High School

Y. W. C. A., 1, 2, (Cabinet) 3, (Cabinet) 4; Woman's League, 1, 2, (Vice-President) 3, (President) 4; History Club, 1, 2, 3, 4; German Club, 1, 2, 3; Thoms Scholarship, 2; Literary Society, 3, 4; Blue Hydra, 3, 4; Vigilance Committee, 3, 4; Bird Club, 4; Students' Friendship War Fund, (Chairman) 4; University Red Cross, (Chairman) 4; Chairman Class Week Programme and Invitations, 4; "Cincinnatus."

RUTH AMELIA HATFIELD, K A Θ

College Preparatory School

Woman's League, 1, 2, 3, (Council) 4; Y. W. C. A., 1, 2, 3, 4; History Club, 4; Senior Hop Committee, 4.

ILSE ERIKA HAUPT

Woodward High School; University Halle a S., Germany, 1; Columbia University, 4

Woman's League, 2, 3, 5; German Club, 2, 3, 5; Y. W. C. A., 3; Student Assistant German, 3, 5.

WALTER HANS HAUPT

Woodward High School; University Halle a S., Germany 1

Co-op Club, 2, 3; Braune Civils, 2, 3; Chemistry Club, 2, 5; Y. M. C. A., 3, 4, 5; German Club, 4, (Treasurer) 5; Orchestra, 4, 5; Academic Club, 4; S. S. Columbia University, 4.

ELEANOR DUNCAN HAYNES, K K Γ

Sayler Park High School; Hughes High School

Woman's League, 1, 2, 3, 4; Y. W. C. A., 1, 2, 3, 4; Bird Club, 3, 4.

CLARENCE B. KUGLER HUNTER

Yonkers (N. Y.) High School; Vassar College, 1, 2

Woman's League, 3, 4; Blue Hydra, 3, 4; Drama Circle, 4; Suffrage Club, 4.

MARIE ANDERSON HUNTER
Yonkers (N. Y.) High School; Vassar College, 1
Woman's League, 2, 3, 4; History Club, 4; Drama Circle, 4; Suffrage Club, 4.

SADIE HUTNER
Kokomo (Ind.) High School

HYMAN IOLA
Rochester (N. Y.) East High School

BERTRAM WAYNE JENKINS
East Night High School; Miami University, 2; Chicago University, 3; Y. M. C. A., 1, 2, 3, 4; Bird Club, 3, 4.

CARL H. KIENKER, Α Χ Σ
Hughes High School
Chemists' Club, 1, 2, (Secretary) 3, (President) 4; Co-operative Club, 1; A. I. E. E. Association, 1; Y. M. C. A., 1, 2, 3, 4; Academic Club, 2; German Club, 3, 4; History Club, 3.

ARTHUR SOMERFIELD KLING

WILLIAM HABEKOTTE KOENIG, Α Κ Ψ, Φ Α Δ, "C"
Reporter, "University News," 1, 2; Commerce Club, 1, 2, 3, 4; Glee Club, 1; Chemistry Club, 1; Academic Club, 1, 2, 3, 4; Assistant Manager Varsity Basket-Ball Team, 2; Y. M. C. A., 2, 3, 4; Debating Association, (Secretary) 2, 3, 4; Manager Varsity Basket-Ball Team, 3; Business Manager, "University News," 3; Blue Pencil, 4; Associate Editor, "University News," 4; Board of Control, Bookstore, 4; Vigilance Committee, 4; Chairman Cap and Gown Committee, 4; Student Council, 4; "Cincinnatus."

MINNIE LANDEN
Woodward High School
Woman's League, 1, 2, 3, 4; Y. W. C. A., 3, 4; History Club, 4.

IDA SEVIER LOTSPEICH, K A Θ
Bartholomew-Clifton School
Y. W. C. A., 1, 2, (Cabinet) 3, 4; Woman's League, 1, 2, 3, 4; Blue Hydra, 1, 2, 3, 4; German Club, 3, 4.

ANNA LUEDERS
Woodward High School
Woman's League, 1, 2, 3, 4; Y. W. C. A., 4; Classical Club, 4.

LAURA B. McNUTT, X Ω, Mystic 13, "Mummie"
Woodward High School
Y. W. C. A., 1, 2, 3, 4; Woman's League, 1, 2, 3, 4; Literary Society, 2, 3, (President) 4; History Club, 4; "Cincinnatus," 4; Vigilance Committee, 4.

FLORENCE MAGLY
Walnut Hills High School
Vigilance Committee, 2; Woman's League, 3, 4; Y. W. C. A., 4; Senior Hop Committee, 4; Senior Girls' Dance Committee, 4.

BESSIE MARKS MANNING, Θ Φ Σ
Hughes High School
French Club, 2, 3, 4; Woman's League, 3, 4; Glee Club, 3, 4; History Club, 4; Vigilance Committee, 4.

ROBERT LIVINGSTON MAYER

VIVIEN MILLAR, Δ Z
Hughes High School
Y. W. C. A., 1, 2, 3, (Cabinet) 4; Woman's League, 1, 2, 3, 4; Glee Club, 1; Drama Circle, 2; Blue Hydra, 3; Class Secretary, 3;

ALBERT H. MINDA
Hughes High School
Menorah Society, (Vice-President) 4.

MABEL GRANT MOORE
Lake View (Chicago) High School
Woman's League, 1, 3, 4; Y. W. C. A., 1, 3, 4; German Club, 3; History Club, 4.

ALENE MOSSMYER, Δ Z
Woodward High School; Miami University
Y. W. C. A., 1, 3, 4; Woman's League, 1, 3, 4; Bird Club, 1; Invitation Committee, 4.

WALTER F. PETERS
Woodward High School
Y. M. C. A., 2, 3, 4.

LOU ESTELLE PETREE, Δ Δ Δ
Oregon (Mo.) High School; Baker University, 1; Nebraska University, 2, 3

GENEVIEVE PHILLIPS, K K Γ, Mystic 13
Walnut Hills High School
Woman's League, 1, 2, 3, 4; Chemists' Club, 1; Freshman Dance Committee, 1; Student Activity Committee, 3; Senior Hop Committee, 4; Writer of Class Will, 4.

CHARLOTTE W. POLL
Bartholomew-Clifton School
German Club, 1, 2, (Treasurer) 3, (President) 4; History Club, 2, 3, 4; French Club, 3, 4.

SYLVIA ELIZABETH REHM, X Ω
Y. W. C. A., 1, 2, 3, 4; Woman's League, 1, 2, 3, 4; Blue Hydra, 2, 3, 4; Bird Club, (Treasurer, 4.

IRVING FREDERICK REICHERT, Σ A M, T K A
Townsend Harris Hall, New York City
Menorah Society, 2; Academic Club, 2, 3; Winner First Ohio Inter-collegiate Oratorical Contest, State Contest, Local, District and State Inter-collegiate Prohibition Oratorical Contests, 4; Third place, National Oratorical Contest, 4; Captain Debating Team, 4; President Tau Kappa Alpha, 4; Ivy Orator, 4.

EUGENIA LEA REMELIN, K K Γ
Walnut Hills High School
Y. W. C. A., 1, 2, 3, 4; Woman's League, 1, 2, 3, 4; Reporter, "University News," 1, 2; Associate Editor, "University News," 3; Vigilance Committee, 3, 4; French Club, 3; Literary Society, 3, 4; Editor, "Scribe," 4; Senior Class Play Committee, 4; Class Poet, 4; "Cincinnatus."

MIMA RIDDEFORD
Woodward High School
Woman's League, 1, 2, 3; Y. W. C. A., 1, 2, 3; Chemists' Club, 1; "News" Reporter, 1, 2; French Club, 3.

CARL HERMAN ROGATZKY, Δ T Δ, Σ Σ ,"C"
Louisville M. T. H. S.; Hughes High School
Class Track, 1; Class Basket-Ball, 1, 2; Glee Club, 1, 2; Chemists' Club, 1, 2; Student Assistant in Chemistry, 3; Class President, 2; Varsity Track, 2, 3, (Captain) 4; Cheer Leader, 2, 3; Academic Club, 2, (President) 3; Y. M. C. A., 2, (Treasurer) 3, (President) 4; Student Council, 2, (Executive Board) 3, 4; Chairman Calendar Committee, 3, 4; Vigilance Committee, 3, 4; President of Intra-Mural League, 3, (Committee) 4; Associate Editor, "Cincinnatian," 3; Chairman Class Week Committee, 4; Tri-State Interscholastic Entertainment Committee, 4; "Cincinnatus."

MIRIAM ROMAINE, "C"
Woodward High School
Woman's League, 1, 2, 3, 4; Chemists' Club, 1; Y. W. C. A., 2, (Cabinet) 3, 4; Drama Circle, 2; Vigilance Committee, 4; Student Council, 4; French Club, 4; "Cincinnatian" Staff, 4; Class Secretary, 4; Manager Girls' Basket-Ball Team, 4; "Cincinnatus."

MARGARET S. ROSENTHAL
Hughes High School
Woman's League, 1, 2, 3, 4; Cercle Francais, 2, 3, 4; Political Science Club, 2; Ukestra, 3, 4; Girls' Glee Club, 3, 4; Bird Club, 3, 4; Menorah Society, (Secretary) 4.

HELEN J. SAMMET, X Ω, Mystic 13
Hughes High School
Y. W. C. A., 1, 2, (Secretary) 3, (President) 4; Woman's League, 1, 2, 3, 4; Blue Hydra, 1, 2, 3; Board of Control, Bookstore, 2; Literary Society, 3, 4; Vice-President of Class, 3; Junior Prom Committee, 3; "Cincinnatian" Staff, 3; Senior Hop Committee, 4; Class Week Committee, 4; Student Council, 4; "Cincinnatus."

IRA EUGENE SANDERS
Hughes High School

CARL VON SCHLICHTEN
Hughes High School
Y. M. C. A., 4.

GRACE MANSFIELD SEIFRIED, Δ Z
Walnut Hills High School
Woman's League, 1, 2, 3, 4; Y. W. C. A., 1, 2, 3, 4; Chemists' Club, 2, 3; Household Arts Club, 3; Blue Hydra, 4; Bird Club, 4.

GLADYS SELLEW
Miss Sattlers School for Girls

EMILIE LOUISE STEGEMEYER
Woodward High School
Woman's League, 1, 2, 3, 4; Chemists' Club, 1, 2, 3, 4; German Club, 1; Curie Club, 3; Y. W. C. A., 3.

WILLIAM STERNSEHER

Mission High School, San Francisco, California; University of California

Advertising Staff, "The Scribe," 2; Advertising Manager, "The Scribe," 2, 3; Menorah Society, 2, 4; Track Team, 3, 4; Business Manager, "The Scribe," 4; Zionist Society, (President) 4.

CATHARINE STIFEL, Δ Δ Δ

Hughes High School

Freshman Girls' Club, (Treasurer) 1; "News" Staff, 3.

MARIE A. STURWOLD

Hughes High School

Woman's League, 1, 2, 3, 4; Cercle Francais, 2, 3, (President) 4; Cap and Gown Committee, 4.

MARJORIE A. TELLEFSEN,

Masten Park High School

Girls' Glee Club, 1; Y. W. C. A., 1, 2, 3, 4; Blue Hydra, 1, 2, 3, 4; Woman's League, 1, 2, 3, 4; German Club, 1, 2, 3; Bird Club, 4.

ISABEL LOUISE THOMAS

Covington High School

JULIETTA WEINBERGER

Hughes High School

German Club, 1, 2, 3; Woman's League, 1, 2, 3; Menorah Society, 1, 2, 3; Political Science Club, 2; Senior Basket-Ball, 4.

RETTA WEITLER

East Night High School

Blue Hydra, 1, 2, 3; Woman's League, 1, 2, 3; Secretary Board of Control, U. C. Co-op Society, 1, 2, 3; Associate Editor, "Scribe."

AGNES WESTERLUND, Δ Z
Bellevue High School
Y. W. C. A., 1, 2, 3, 4; Political Science Club, 2, 3; Woman's League, 2, 3.

DORIS WULFF
Hughes High School
University "News" Reporter, 1, 2, 3, (Associate Editor) 4; Woman's League, 1, 2, 3, 4; Thoms Honorary Scholarship, 1; History Club, 3, (Vice-President) 4; Ukestra, 3, 4; Glee Club, 3; Bird Club, 4.

HOLLIDAY ZWICK, Φ Δ Θ
Ohio Mechanics Institute
Academic Club, 1, 2, 3; German Club, 2; Freshman Track Team; Chemistry Club, 2, 3, 4; History Club, 3; Speakers' Club, 3; Pre-Medic Club, 3, (Vice-President) 4; Y. M. C. A., 3, 4; Drama Circle, 3, 4; Senior Class Play Committee; Senior Hop Committee, 1; Vigilance Committee, 4.

Art Students

GERTRUDE ELAINE CLEMENS

IRMA MARIE GALL

CLARA HERMINA KOBMAN

MARGARET ISABELLE ROSS

College for Teachers

APPELONA ADAMS, Θ Φ Σ
Hughes High School
Woman's League, 1, 2, 3.

HELEN ELIZABETH ARNOLD, Θ Φ Σ
Woodward High School
Woman's League, 1, 2, 3, 4; Dramatic Club, 2; Bird Club, 4.

HELENE BASKIN
Springfield (Ohio) High School
Basket-Ball, 1, 2; Orchestra, 2; Woman's League, 1, 2, 3; German Club, 2, 3; Drama Circle, 2, 3.

RUTH ANN BERTING, Θ Φ Σ
Hughes High School
Woman's League, 1, 2, 3, 4; Y. W. C. A., 1.

HELEN BOWEN
Madisonville High School
Woman's League, 1, 2, 3, 4; Y. W. C. A., 1, 2, 3, (Secretary) 4; Blue Hydra, 1, 2, 3, 4; Drama Circle, 2; History Club, 4; Vigilance Committee, 4.

RUTH BRADFORD, Θ Φ Σ
Madisonville High School
Woman's League, 1, 2, 3, 4; Glee Club, 3.

ELAINE BROWN
Walnut Hills High School
Woman's League, 1, 2, 3, 4; Glee Club, 3.

SOPHIE WILHELMINA BRUNHOFF, X Ω, Mystic 13, "C"
Hughes High School

Woman's League, 1, 2, 3, 4, 5; Y. W. C. A., 1, 2, (Cabinet) 3, 4, 5; German Club, 1, 2, 3, 4, 5; Blue Hydra, 1, (Treasurer) 2, (President) 3, 4, 5; Board of Control, Co-op Bookstore, 1, 2; Glee Club, 1, 2; Varsity Swimming Team, 2, 3, 4; Bird Club, 3, 4, 5; Varsity Basket-Ball Team, 3, (Captain) 4, 5; Political Science Club, (Secretary) 4; Vigilance Committee, 4; Woman's Athletic Council, (President) 4; Woman's Pan-Hellenic Council, (President) 5; Varsity Hockey Team, 5; "Cincinnatus."

ANNABEL BUXTON
Lockland High School

ELIZABETH CRAWFORD, X Ω
Hughes High School

Woman's League, 1, 2, 3, 4; Blue Hydra, 1, 2, 3; Vice-President Freshman Class; Student Council Representative, 2, 3.

E. MARIE CROWE, K A Θ, Mystic 13
Hughes High School

Woman's League, 1, 2, 3, 4; Y. W. C. A., 1, 2, 3, 4; Kindergarten School, 3, 4; Vigilance Committee, 3.

LOUISE DOHRMANN, Δ Z
Walnut Hills High School

Woman's League, 1, 2, 3, 4; Y. W. C. A., 1, 2, 3, 4; Class Basket-Ball Team, 2, (Manager) 3; Vigilance Committee, 4.

MADGE ELSINGER, Δ Z
Walnut Hills High School

Woman's League, 1, 2, 3, 4; Senior Hop Committee, 2, 4; Kindergarten Training School, 3, 4.

GRACE FLANAGAN, Θ Φ Σ
Hughes High School

Woman's League, 1, 2, 3, 4; Blue Hydra, 1, 2, 3, 4.

MARGARETHA JULIA GEISLER
Hughes High School
Woman's League, 1, 2, 3, 4; Glee Club, 1; Blue Hydra, 2, 3, 4; Bird Club, 3, 4.

RUTH M. HARTSELL
Woodward High School
Woman's League, 3, 4; Glee Club, 3; History Club, 4.

KATHRYN HEARD, Δ Z
Walnut Hills High School
Woman's League, 1, 2, 3, 4; Y. W. C. A., 1, 2, 3, (Cabinet) 4; Blue Hydra, 2, 3, 4; Vigilance Committee, 3.

GRACE HENLE
Hughes High School
Woman's League, 1, 2, 3, 4; Blue Hydra, 1, 2, 3, 4; French Club, 2, 3; Bird Club, 2; Menorah Society, (Vice-President) 3; Kindergarten Training School, 3, 4.

ETHEL HENNEKE
Hughes High School
Woman's League, 1, 2, 3, 4; Thoms Honorary Scholarship, 2; History Club, 3, (Secretary) 4; Glee Club, 3; McMicken Honorary Scholarship, 3.

BETTY MIRIAM HEXTER
Hughes High School
German Club, 1, 2, 3; Menorah Society, 1; Executive Council, 2, 3, 4; Woman's League, 3.

GRACE HILLER
Walnut Hills High School
Woman's League, 1, 2, 3, 4; Newman Club; Kindergarten Training School, 3, 4.

SARAH HOOK, K K Γ
Walnut Hills High School
Woman's League, 1, 2, 3; Kindergarten Training School, 3, 4.

MAY PERIN HULICK
Wyoming High School
Woman's League, 1, 2, 3, 4; Y. W. C. A., 1, 2, 3, 4; Blue Hydra, 2, 3, (Assistant Secretary) 4; German Club, 2, 3; Drama Circle, 3, 4; Ukestra, 4; Kindergarten Training School, 3, Class President 4.

RUBY CHRISTINE KRAEMER
Hughes High School
Woman's League, 2, 3, 4; Blue Hydra, 2, 3, 4; Bird Club, 4.

MARCELLA LEEN
Woodward High School
Woman's League, 1, 2, 3; Blue Hydra, 2, 3.

MARY C. McDOWELL, Θ Φ Σ
Walnut Hills High School
Woman's League, 1, 2, 3; Y. W. C. A., 2; McMicken Honorary Scholarship, 3.

MARY MINERVA McGREGOR, K K Γ
Walnut Hills High School
Woman's League, 1, 2, 3, 4; Y. W. C. A., 1.

MARJORIE MACNAUGHTON, Δ Z
Woodward High School
Y. W. C. A., 1, 2, 3, 4; Woman's League, 1, 2, 3, 4; Senior Hop Committee, 3; Kindergarten Training School, 3, 4.

DORA MILLER
West Night High School
Blue Hydra, 2; Menorah Society, 2; Drama League, 2.

KATHERINE NEU
Woodward High School
Woman's League, 1, 2.

EDNA LOUISE NOÉ
Woodward High School
Woman's League, 1, 2, 3, 4; Y. W. C. A., 1.

FRIEDA LOUISE PFAFF
Hughes High School

ESTHER PHILLIPS, K Δ, Mystic 13
Hughes High School
Woman's League, 1, 2, 3, 4; Y. W. C. A., 1, 2, 3, 4; Glee Club, 1; Blue Hydra, 3, 4; History Club, 3, 4.

LOUISE C. PRESSLER
Woodward High School
Woman's League, 1, 2, 3, 4; Y. W. C. A., 1; Kindergarten Training School, 3, 4.

ADELINE MANSFIELD SEIFRIED, Δ Z
Walnut Hills High School
Y. W. C. A., 1, 2, 3, 4; Woman's League, 1, 2, 3, 4; Cincinnati Kindergarten Training School, 3, 4.

ESTHER SAURER, K K Γ
Walnut Hills High School
Woman's League, 1, 4; Y. W. C. A., 1, 3; Kindergarten Training School, 3, 4.

OLGA ANNA SINNING
Pleasant Ridge High School
Woman's League, 1, 2, 3, 4; Glee Club, 3; History Club, 3, 4.

EDNA STRAUB, Θ Φ Σ
Madisonville High School
Woman's League, 1, 3; German Club, 2.

MARIE ANTOINETTE TRAPP
Woodward High School
Blue Hydra, 2; Woman's League, 4.

GERTRUDE A. WALDMAN, Θ Φ Σ
Hughes High School
Woman's League, 1, 2, 3, 4.

IDA WARNECKE
Woodward High School
Woman's League, 1, 3; German Club, 2.

ELIZABETH LESLIE WILLIAMS, Δ Δ Δ
Walnut Hills High School
Woman's League, 1, 2, 3, 4; Y. W. C. A., 1, 2, 3, 4; Chemists' Club, 1, 2; Vigilance Committee, 2; Vice-President Class, 2; Junior Prom Committee, 3; Senior Hop Committee, 4.

School of Household Arts

ELLA BINGEL
Woodward High School

Blue Hydra, 1, 2, 3, 4; German Club, 1, 2, 3, (Secretary) 4; Woman's League, 1, 2, 3, 4; Glee Club, 1; Varsity Basket-Ball Team, 1; Class Basket-ball Team, 2, 3; Dramatic Club, 2; Girls' Athletic Council, 3; Chemistry Club, 2; Y.W. C. A., 2, 3, 4; Household Arts Club, 3, 4.

ANNA KINDER CELLARIUS, K A Θ, Mystic 13
Norwood High School

Y. W. C. A., 1, 2, (Cabinet) 3, 4; Woman's League, 1, 2, 3, 4; Blue Hydra, 1, 2, (Vice-President) 3, 4; History Club, 1, 2, (Secretary) 3, 4; Class Basket-Ball Team, 1, 2; Varsity Team, 1; Vigilance Committee, 2, 3, (Chairman) 4; Ukestra, 2, 3; Girls' Athletic Council, 2, (Secretary) 3; Household Arts Club, 3, (President) 4; Student Council, Executive Board, (Secretary) 3; Class Week Committee, 4; "Cincinnatus."

GERTRUDE FREDERIKA DIETERLE, X Ω
Bartholomew-Clifton School

German Club, 1, 2, (Vice-President) 3, 4; Y. W. C. A., 1, 2, 3, 4; Woman's League, 1, 2, 3, 4; Bird Club, (Corresponding Secretary) 3, 4; Blue Hydra, 3, 4.

LOUISE ECKEL, Π K Σ
Norwood High School

Chemists' Club, 1, 2; Woman's League, 1, 2, 3, 4; Household Arts Club, 3, 4.

ALICE ESSEL
Woodward High School

Woman's League, 1, 2, 3, 4; German Club, 1, 2, 3, (Vice-President) 4; Blue Hydra, 1, 2, 3, 4; Glee Club, 1; Chemists' Club, 2; Y. W. C. A., 2, 3, 4; Household Arts Club, 3, 4.

PRISCILLA RHODA FISCHBACH, "C"
Marietta (Ohio) Academy; Marietta College, 1

Woman's League, 2, 3, 4; German Club, 2; Glee Club, 2; Class Basket-Ball Team, 2, 3; Varsity Team, 4; Commerce Club, 3; Household Arts Club, 3, 4.

MARION VIRGINIA HALL
Newport High School

Woman's League, 1, 2, 3, 4; Household Arts Club, 1, 4; Chemists' Club, 1, 2, 3, (Vice-President) 4.

LENORE RAY HAYES

Hughes High School

Woman's League, 1, 2, 3, 4; Y. W. C. A., 1; Chemists' Club, 1, 2, 3, 4; Household Arts Club, 1, 4.

HAZEL B. JOYCE, Π K Σ

Hughes High School

Y. W. C. A., 1, 2, 3; Woman's League, 1, 2, 3; Glee Club, 1, 3; Chemistry Club, 2, 3; Household Arts Club, 3, 4.

KATHLEEN E. SHEEHY

Notre Dame Academy, Newport, Ky.

Glee Club, 1, 2; Household Arts Club, 1, (Treasurer) 2, 3, 4; Woman's League, 1, 2; Commerce Club, (Secretary) 2 and 3, (Executive Board) 4.

MARJORIE LEONARD SNODGRASS, K Δ

Hartwell High School

Household Arts Club, 1, 4; Commerce Club, 1; Woman's League, 1, 2, 3, 4; Y. W. C. A., 2, 3, 4; Blue Hydra, 3, 4.

BERNICE VALERIO

Woodward High School

Girls' Club, 1, 2; Woman's League, 1, 2, 3, 4, 5; Glee Club, 1, 2; Household Arts Club, 2, 3, 4, 5; Chemists' Club, 2, 3.

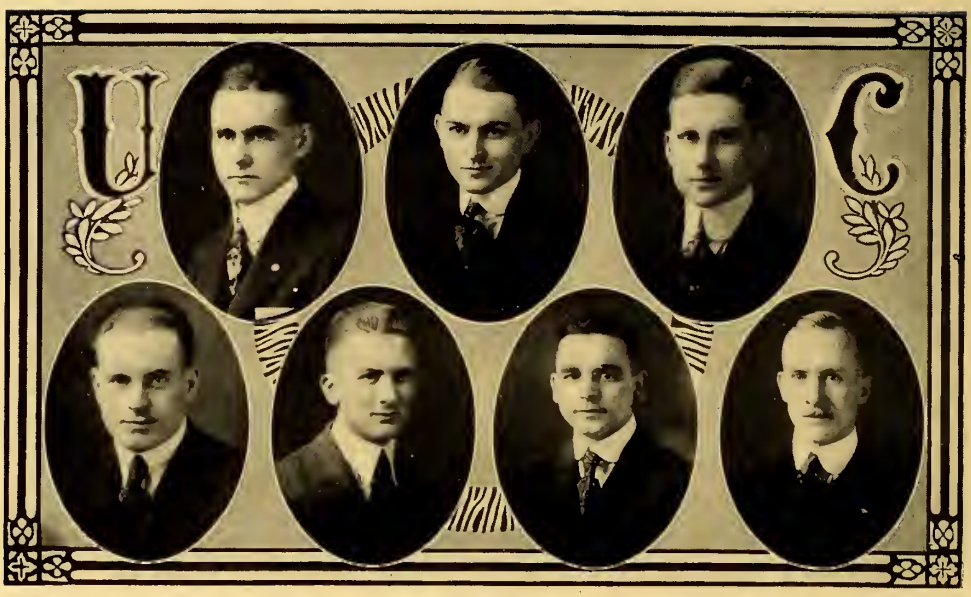

College of Engineering—Regulars

JOHN EMORY FULLER, Τ Β Π
Sensio (Georgia) High School; Georgia Tech. 1, 2
Co-op Club, 3, 4, 5; A. S. M. E., 5.

M. GERALD SHAW, Σ Δ Π
Sarnia Collegiate Institutc
Co-op Club, 1, 2, 3, 4, 5; A. I. E. E., 1, 2, 3, 4.

HENRY B. SOHN

HAROLD PLATT TALCOTT, Π Κ Α, Σ Σ, "C"
Pittsfield (Mass.) High School
Co-op Club, 1, 2, 3, 4, 5; Braune Civils, 1, 2, 3, 4, 5; Class Football, 1, Varsity, 3, 4, (Captain) 5; Inter-fraternity Council, 3, 4; Y. M. C. A., 3, 4, (Cabinet) 5; Class President, 4; Student Council, 4, 5; Executive Board, 4; Vigilance Committee, 4, (Vice-Chairman) 5; Chairman Freshman Reception, 5; Manager Boat Ride, 5; Class Week Committee, 5; "Cincinnatus."

College of Engineering—Co-ops.

HAROLD MILLER ALTAMER, Φ Δ Θ, Σ Σ, "C"
Co-op Club, 1, 2, 3, 4, 5; Class Football Team, 1; Varsity Football Team, 2, 3, (Captain) 4; Freshman Football Coach, 5; Y. M. C. A., 2, 3, 4, (Cabinet) 5; Class Track Team, 1; Tri-State Track Meet Committee, 5; A. S. M. E., 3, 4, 5; Vice-President Varsity Club, 4, 5; A. I. E. E., 4; Vigilance Committee, 4, (Chairman) 5; Inter-fraternity Association, 4, (President) 5; Class Treasurer, 5; Athletic Council, 5; Student Council, 5; Chairman Engineering Tribunal, 5; Chairman Bookstore Board of Control, 5; Chairman Senior Thrift Stamp Committee, 5; Chairman Senior-Junior Smoker, 5; "Cincinnatus."

GEORGE A. AUG
Hughes High School
Co-op Club, 1, 2, 3, 4, 5; Braune Civils, 3, 4, 5; Boat Ride Committee, 5.

ALVIN BERNARD BACKHERMS, Τ Β Π, "C"
St. Joseph College
Co-op Club, 1, 2, 3, 4, 5; Class Football Team, 1, (Captain) 2; Varsity Squad, 2, 3; Class Track Team, 1, 2, 3, 4, 5, Varsity, 2, 3; Gym Team, 1, 2; Class Basket-Ball Team, 2; Braune Civils, 3, 4, (President) 5; Vigilance Committee, 5; Instructor of Surveying, 5.

WALTER A. BAUDE, Τ Β Π, Α Χ Σ
Louisville (Ky.) Male High School
Co-op Club, 1, 2, 3, 4, 5; Chemists' Club, 1, 2.

EDWIN FRANCIS BAUER, "C"
Manual Training High School, Indianapolis, Indiana
Co-op Club, 1, 2, 3, 4, 5; Braune Civils, 1, 2, 3, 4, 5; Varsity Wrestling Team, 3, (Captain) 4; Varsity Football, Basket-Ball Teams, 4, 5; Track Team, 5; Vice-Chairman Boat-Ride Committee, 5; Vigilance Committee, 5; Representative Intra-Mural Athletic Association, 5.

LUCIEN S. CARR
Woodward High School
Co-op Club, 1, 2, 3, 4, 5; Braune Civils, 2, 3, 4, 5; Boat-Ride Committee, 5.

HERBERT L. J. HALLER, Α Χ Σ
East Night High School
Co-op Club, 1, 2, 3, 4, 5; Chemists' Club, 2, 3, 4, 5; A. I. E. E., 2.

JOSEPH B. HODTUM,
Ohio Mechanics Institute
A. I. E. E., 1, 2, (Vice-President) 3, (Executive Committee) 4, 5; Co-op Club, 1, 2, 3, 4, 5; University Club, 2; Cap and Gown Committee, 5.

PAUL K. JOHNSTON
Woodward High School
Co-op Club, 1, 2, 3, 4, 5; A. I. E. E., 3, 4; A. S. M. E., 4, 5.

ROSWELL A. JOHNSTON, Α Ν Σ
Woodward High School
Co-op Club, 1, 2, 3, 4, 5; A. S. M. E., (Vice-President) 5.

WILLIAM KEYSER LEHRER, Σ Δ Π, Τ Β Π
Rushsylvania
Co-op Club, 1, 2, 3, 4, 5; A. I. E. E., 1, 2, 3, 4, 5.

CARL HOWARD LUND, Α Δ Φ, Τ Β Π, Α Χ Σ, Σ Σ
Racine High School; Univerity of Wisconsin, 1, 2
Co-op Club, 3, 4, 5; Chemists' Club, 3, 4, 5.

ADAM M. MACKAY, Σ Α Ε
Lafayette High School, Buffalo, N. Y.

CARL A. MARKGRAF, Β Θ Π, Τ Β Π, Σ Σ, "C"
Braune Civils, 1, (Treasurer) 2, (Secretary) 3, (Vice-President) 4, 5; Co-op Club, 1, 2, (Secretary and Treasurer) 3, (Vice-President) 4, 5; Class Track Team, 1, (Varsity) 2, 3, 4, 5; Engineering Essay Prize, 2, 4; "Cincinnatian" Staff, 3, 4, (Associate Editor) 5; Y. M. C. A., 3, 4, (Secretary) 5; Athletic Council, 4, (Secretary) 5; Track Manager Elect, 4; Co-op Dance Committee, 2, (Chairman) 4; Inter-fraternity Association, 4, 5; Chairman Pan-Hellenic Dance, 5; President Senior Class, 5; President Student Council, 5 (Executive Board); Engineering Tribunal, 5; Vigilance Committee, 5; Treasurer Τ Β Π, 5; Boat-Ride Committee, 5; Student Instructor in Field Surveying, 5; "Cincinnatus."

WILLIAM C. OSTERBROCK, Τ Β Π
Woodward and East Night High Schools
Co-op Club, 1, 2, 3, 4, 5; A. I. E. E., 1, 2, 3, 4, 5; Associate Editor, Τ Β Π, 4, 5.

FERDINAND W. PECK, Α Χ Σ, Τ Β Π
Bellevue (Mich.) High School
Co-op Club, 1, 2, 3, 4, 5; Chemists' Club, 2, 3, 4, 5.

WILLIAM ARTHUR PETERMANN
Madisonville High School
Co-op Club, 1, 2, 3, 4, 5; Braune Civils, 1, 2, 3, 4, 5; Boat-Ride Committee, 5.

MILLARD ROMAINE, Δ T Δ, Σ Σ
Woodward High School

Co-op Club, 1, 2, (Secretary and Treasurer) 3, 4, 5; Class Football Team, 1; Engineering Tribunal, 3, 5; Junior Prom Committee, 3, (Chairman) 4; Senior Hop Chairman, 5; Student Council, 3; "Cincinnatian" Staff, 3, (Associate Editor) 4, 5; "News" Staff, 3, (Associate Editor) 4; Varsity Swimming Squad, 4; A. S. M. E., 4, 5; A. I. E. E., 4; Y. M. C. A., 4, (Cabinet) 5; Chairman Student Activity Committee, 5; "Cincinnatus."

PELHAM E. MILLS, Δ T Δ

Co-op Club, 1, 2, 3, 4, 5; Braune Civils, (Secretary) 3, 4, 5; Inter-class Track, 2; Intra-Mural Track, 3; Sophomore Dance Committee, 2; Y. M. C. A., 4, (Vice-President), 5; Freshman Reception Committee, 5; Varsity Debating Team, 5; Boat-Ride Committee, 5.

FREDERICK FRANK SCHRODER
Woodward High School

Co-op Club, 1, 2, 3, 4, 5; Braune Civils, 1, 2, 3, 4, 5; Assistant Instructor, Descriptive Geometry, 5.

JOHN H. SPILLS
Bellevue High School

JOHN T. SULLIVAN
Covington High School

Co-op Club, 1, 2, 3, 4, 5; Braune Civils, 3, 4, 5.

PHILIP VENOSA
Woodward High School

Co-op Club, 1, 2, 3, 4, 5; Braune Civils, 1, 2, 3, 4, 5; Boat-Ride Committee.

FRANK W. WUEST, A N Σ
Hughes High School

Co-op Club, 1, 2, 3, 4, (President) 5; A. S. M. E., 2, 3, 4, 5; A. I. E. E., 4; Engineering Tribunal, 5; Vigilance Committee, 5.

Benjamin Studio Grand

College of Medicine

FRANCIS JOSEPH ALBERS

MARTIN BENZINGER, Ω Υ Φ
University of California; B. S., U. of C., 1917
Chemists' Club; Dramatic Club; Interclass Track Team, 3; Varsity Track Team, 3.

VIRGINIA BLACKFORD
Denison University
Blue Hydra, (Vice-President) 3; Chemists' Club; Cincinnati Research Society.

HUGH ALAN BRISCOE, Ω Υ Φ
B. S., Moores Hill College

A. C. CHRISTOPHER, Jr., A K K
University of Cincinnati, 1912-13; Eclectic Medical School, 1913-14

HARRY L. CLAASSEN
Cincinnati Research Society; Medical Reserve Corps.

FREDERICK RAY CLARK, Σ Δ Π, A K K
University of Kentucky, 1912-13
Picture Committee, 6.

Benjamin Studio Grand

VICTOR W. FISCHBACH, Δ T Δ, Σ Σ, A K K, C
University of Cincinnati, B. S., 1916
Class Football Team, 1; Varsity Football Team, 2, 3; Class Track Team, 1; Class Basket-Ball Team, 1; Track Team, 2; Blue Hydra, 1; Academic Club, 1; Chemists' Club, 1; Dance Committee, 1; Class President, 2; Enlisted Medical Reserve Corps.

HENRY BERNARD FREIBERG, Ω T Φ
Harvard College, 1912-14

ANTHONY ROYCE GRIERSON, Φ B H
University of Michigan, 1912-14; Medical Department, U. of M., 1914-16

GEORGE JOSEPH HANCE, A K K
University of Michigan; University of Chicago
President Medic Class, 2.

RAPHAEL ISAACS, Φ B K, A. A. A. S.
B. A., U. of C., 1911; M. A., U. of C., 1912; Marine Biological Laboratory, Woods Hole, 1912-13
Assistant in Zoology, 1910-14; Assistant in Histology, 1910-14; Assistant in Embryology, 1910-14; Assistant in Physiology, 1917-18, College of Medicine; Secretary Cincinnati Research Society; Enlisted Medical Reserve Corps.

LLOYD JONES, A Δ Φ
A. B., Amherst College, 1912

JOSEPH D. MANNINO, Φ X, Σ Φ E
Western Reserve University, 1911-13; Ohio Northern University, 1913-14
Medical Reserve Corps.

Benjamin Studio Grand

RAY M. MOOSE, Φ X, Φ Δ Θ, (Γ)
A. B., Southwestern University, 1912
Vice-President Senior Class.

SYMMES F. OLIVER, Φ Δ Θ, A K K
A. B., University of Michigan
President Senior Class Medical College.

THOMAS R. OWENS, A K K
Miami University, 1912-14, "M"

PHILIP F. POGGENDICK, Σ X, A K K
Miami University, 1908-10; Chicago University, 1912; Ohio-Miami Medical College
Blue Hydra; Chemists' Club; Glee Club; Class President, 1.

RAYMOND DUSTIN POTTS, Ω Υ Φ
University of New York; University of Cincinnati
Class President, 3.

SALMEN K. SIEBLER, Ω Υ Φ
Miami University, 1912-13; B. S., Cincinnati University, 1916
Blue Hydra.

ROBERT A. WHITE, A K K
University of Tennessee; University of Cincinnati

Benjamin Studio Grand

ETHEL F. WINSTON

B. S., University of Cincinnati, 1916; Ohio-Miami Medical College
Secretary and Treasurer Freshman Class; Secretary and Treasurer Senior Class.

Junior History

YOU have all read the fairy tale of the "Man who could never learn to shiver or shake," haven't you? Well! we, as members of the Freshman class of 1919, did immediately declare upon our entrance to Old McMicken that that man never went to Varsity. He couldn't possibly have gone through the tortures of registration and being initiated into college life, without quivering in his boots. But we even achieved fame, under the capable leadership of Walter Haehnle, Margaret Green, Mary Patterson and John Whitely, by the humiliating beating which we gave our friends (?) the Sophomores. (See the casualty list of Sophomores in the Times Star, October 1, 1915.)

We fooled them all right, by doing such extraordinary things that they had to recognize our superiority to all other Freshman classes. We even crowned ourselves with glory by bestowing a gift upon the Woman's Building, which was then being introduced into University life, as we had been in September, a thing unheard of before, but we were most unusual, you know.

It is a Varsity tradition that the Soph year is a dull one, but it was absolutely impossible to reduce our activity. Even though we were slightly smaller in number the next year, we had no less "pep." Just remember all the tea-dances with which we livened up your bookish lives and our individual achievements! And our sketch in the Vodvil, well—that won't be forgotten for years! We were right there when it came to athletics and always left the Frosh feeling as though they needed an ambulance and some stretcher-bearers after a contest with them. But why shouldn't we have distinguished ourselves with Ed. Powers, Dotty Cone, Bob Todd and Anne Stephens as officers.

We have succeded in gaining so much honor and glory that now in our Junior year we feel that we deserve our title of "The Class that Made U. C. Famous." Everything has changed this year, even the Commons, where the Co-eds now sit and knit instead of holding receptions for their admirers. We have lost most of our boys, who have joined the colors, we have lost our desire to be amused in the desire to do war work, and still we do not complain. Athletics have suffered, notwithstanding the fact that the girls have done everything possible and impossible. Earl Widau, Martha Anderson, Alexander Patterson and Catherine Snow ably led our mighty throng and succeeded in having, a thing heretofore unheard of, a class-meeting with every member (not to mention the Seniors who sought our higher circle) attending. Watch dear old Varsity thrive next year under the leadership of the Senior Class.

Sophomore History

FROM pure force of instinct I was going to say that on the first day we freshies "tremblingly entered the awe-inspiring portals of the front door" when it occurred to me that most of us didn't. In fact, some of us, reading the green Frosh sign tacked on the wormy fence post at the entrance of the campus, were so superlatively eager to start out in the proper spirit of humility, that we entered upon our University career via the cellar, crawling meekly over piles of old carpet and between kegs of cement. Perchance some of the energetic soul of George was breathed unto us there in his stronghold, for from that day we shook off our humility and became sassy. Our boys were the friskiest brood the old hens on the Vigilance had ever undertaken to rear. Half of our early attempts at class-meetings were broken up because the masculine members were being ducked in the lake, to the horror of Dr. Williams—or pursued with that end in view. We all remember a certain historic class meeting—somewhat of a farce—when most of our sturdy athletes being detained on pressing business, to put it lightly, a vast delegation of girls and about three boys elected Bob Hopkins cheer-leader. Our officers that year were Richard Griffin, president, Dorothy Sisson, vice-president; Esther Sechrist, secretary; Donald Patterson, treasurer.

In athletics we did nothing startling. The boys lost the mat-rush, but won Contest Day. The girls lost their Contest Day to the Sophs, but let us gloss over that.

This year we carry on our assemblies in the History room with our president Cy Osborne, occasionally Sylvia Luebbert, our vice-president, conducting the meeting. Arlie Daniels is secretary, and Kenneth Greiser is treasurer. We don't have class meetings very often, but when we do, they are hair-raising, to say the least. Who will ever forget that first one, when some nefarious Co-op put up for Woman's League representatives a certain young man whose name, for charitable reasons, shall be veiled in obscurity.

We are still dubious in athletics. The boys did not win the Contest Day, but they won the mat-rush. As for the girls, they are, of course, beautiful and brilliant, but singularly unathletic. Some day we hope they will alarm the world with an athletic victory, but if they don't, they'll shine in some other way.

Next year we shall cast off the shackles of Gym and of Hygiene, and have some real fun. Then we shall show you that we are worthy of a "history," not the kind that means a "dark past," but one of glowing achievements.

Freshmen History

SLAP—BANG—hear the noise. That's us! Who are we? The Freshmen! What are we doing here? Chiefly furnishing the upperclassmen with amusement and subject for jokes—otherwise to acquire some learning. We've picked a great bunch to boss the job. There's the president, "Stew" Garrison, he's just like he sounds. Al Wilkerson is treasurer, we can trust him with the funds—we think. Sue Wilson is vice-president and Cuba Mitchell, secretary. We had to give some offices to the girls to get soft with them.

We're a nifty bunch of scrappers, we are, even if we do say so ourselves. This is our only chance to tell you how good we really are, so don't mind if we put it on thick! Take that mat-rush with the Sophs, for instance. What we did to them was a plenty. Talk about Young Men's Ready to Wear! It surely was a "bare" victory for the Sophs. And Contest Day, well, we have a heart. There's no use talking we surely cleaned up on the gang.

And didn't those vigilance people think they were smart. But they couldn't put anything over on us. They thought they would get all the Frosh girls by forbidding us to talk to them. Of course, we wore the caps and the buttons, but that's all. Believe me, many is the Frosh that could tell of cosy little places about which the vigilantes knew nothing, where one could fuss in peace and quiet. (P. S. See Heiney Fenley for details.)

Believe me, Varsity couldn't get along without us. Who supports all activities worth while supporting. We do! Who attends all Varsity football games, dances, etc. We do! We look like a heterogeneous gang now, but in our midst are the artists, poets, engineers, ball players and bums of the coming generation.

We have only one thing more to say—look out for us in the future.

THE ATHLETES

Athletic Committee

1917 - 1918

NO radical changes in the personnel of the Committee on Athletics have taken place during the collegiate year of 1917 and 1918. The character of its powers has also undergone no decided change, all athletics remaining under the direct control of the faculty.

The committee, however, has put forth its best efforts in handling all of the athletic problems. The patriotic duty performed by many of our best athletes in answering the call to colors has increased the many athletic problems two-fold.

However, successful and efficient administration of all student athletics has been the keynote of the committee at all times.

Faculty Representatives

Dr. Jesse Feiring Williams, *Chairman*

Dr. Samuel J. M. Allen
Dr. Arch I. Carson
Prof. Gustave Maurice Braune
Mr. Edward S. Robinson

Student Representatives

Carl A. Markgraf ..... Member at Large
Harold M. Altamer ..... Engineering College
Herbert C. Jones ..... Medical College

Physical Education for University Men and Women

By Dr. Jesse Feiring Williams

THE war goes on! The peoples of the world are separated into two large groups in contest for the triumph of an ideal. One group representing the doctrine of force and ruthless domination of land and peoples, comprises a nation of great physical vigor and intensive loyalty to the Fatherland; the other group representing democratic principles of government, the sanctity of treaties and international law, comprises peoples in whom the "laissez faire" doctrine has been conspicuous and no effective organization for the promotion of physical vigor or loyalty has existed.

We find ourselves in this latter group and should be concerned with certain aspects of the situation that are important for winning the war and for adequate development of our democracy in the world.

The Provost Marshal General reports a rejection of 29.11 per cent of men called for service in the National Army. The Medical Corps at the cantonments has rejected from 2 to 11 per cent of those accepted. The total rejections therefore are somewhere between 30 and 40 per cent.

The examination of the freshmen and sophomore men and women shows that the rejections for students at the University would be as high. It is therefore important to emphasize for university students the necessity that exists for them to prepare themselves, to preserve and improve in every possible way their physical vigor and health. This call comes to both men and women.

One of the difficulties in the democratic group at war has been lack of unity, lack of loyalty and enthusiasm for prosecution of the war. It is expected that university students should be loyal to ideals, and with the splendid record of this University in service to the nation there should be just pride, but there is need for more loyalty and enthusiasm for the University itself, its teams, its life, and its enterprises. Loyalty to a defeated football team may quite readily by sublimated into loyalty for a nation struggling against a more powerful adversary. Loyalty and enthusiasm, sometimes called "college spirit," are developed by being loyal to and supporting athletic teams, dramatics, debate and other interests of college life.

The department of physical education is interested not only in good vision, sound teeth and strong muscles; it is also concerned with the type of loyalty and enthusiasm Varsity produces. It is not necessary that Varsity defeat Miami, but it is of extreme importance that students of the University give undivided, full allegiance to the life of the University. There can be no half-way house. Fifty students at a football game represent a "contemptible little army" when measured by the number of students in attendance, but this same fifty can be expected to stick to causes and put up a fight in the world, as courageous, as successful as that of the British at Mons.

In this day when great changes are being made in government, in politics, in thought and action of all kind, physical vigor and spiritual strength are indispensable.

Athletics as a Preparation for War

By Dr. Morrison

SPORTS and athletics have proven valuable to nations as a means of preparation for war. History shows that nations have been made more powerful as a result of participation in athletics, and today we see evidence of it in the armies engaged in the present world war.

The military authorities of this country believe that in athletics they have one of the best means of training our new National Army. Athletic sports, therefore, are playing a prominent part in the activities of the soldiers in the various training camps throughout the country.

Athletics have their value for the officer as well as the private. Wellington said, "The battles of England were won on the playgrounds of Eton," and Lord Kitchener voiced the same sentiment when he said, "No matter how many were shot, a country so fond of athletic sports as England will never lack for officers."

There are many reasons why athletics are valuable in the training of the soldier. All physical education in the army must be practical. Athletics are practical in organization, in application and in results. In them we reproduce a large number of essentially useful acts and our movements are more natural than in any other form of exercise. It takes but little training to make a first-class soldier out of a man who is a good athlete.

The qualifications that go to make up a good athlete are the same that are required of a good soldier. The soldier needs the strength requisite in opening holes and plunging through the line; he needs the speed necessary on the basket-ball floor or in getting down the football field under punts; he needs the skill necessary to get off a successful forward pass and he needs the cunning necessary in the generalship of a close baseball or football game.

The mental and moral qualities developed on the athletic field are also of great value to the soldier. Athletics develop courage, resourcefulness and self-reliance. These are essential in war. Athletics teach a man the practical meaning of self-sacrifice, obedience, discipline, subordination and preparedness. The athlete learns self-control. He learns to co-operate and work with other men. Athletics teach a man to be loyal. They teach him to be modest and courteous in victory and to maintain his self-respect and good temper in defeat.

Varsity Records

Event	Record	Name
100-yard dash	10 1-5 seconds	Craddock '17
Pole Vault	11 feet 5 inches	Wagner '14
Mile Run	4 minutes 43 4-5 seconds	Kohlhepp '15
Shot Put	37 feet 10 inches	McMinn '12
220-yard Dash	23 2-5 seconds	Craddock, Innes Helbig, Barr
Running High Jump	5 feet 8 1-4 inches	Werner '13
120-yard High Hurdles	16 4-5 seconds	Wagner '14
440-yard Dash	*Official*, 49 4-5 seconds *Unofficial*, 48 4-5 seconds	Rodgers '16
Discus Throw	109 feet 6 inches	Geenberg '17
880-yard Run	2 minutes	Kohlhepp '15
220-yard Low Hurdles	27 seconds	Wagner '14 curve
	26 1-5 seconds	Fenker '14, straight
Hammer Throw	123 feet 8 inches	Goosman '16
Two-Mile Run	10 minutes 4 seconds	Rypins '16
Running Broad Jump	21 feet 2 inches	Cook '16
Mile Relay, outdoors	3 minutes 28 3-5 seconds	Rogatzky '18, Sylvester '16, Lockwood '18, Rodgers '17
Mile Relay, indoors	3 minutes 44 seconds	Markgraf '18, Kohlhepp '15, Belsinger '15, Rodgers '16

Interscholastic Records

Event	Record	Name and High School
220-yard Low Hurdles	26 2-5 seconds	Dumesnil, Louisville
Pole Vault	10 feet 5½ inches	Weber, Louisville
100-yard Dash	10 1-5 seconds	Rupp, Doane Academy Otten, Bellevue
Running High Jump	5 feet 8 inches	Groeniger, Hughes
Hammer Throw	132 feet 9 inches	Justice, Covington
440-yard Dash	51 2-5 seconds	Cowles, Louisville
120-yard High Hurdles	16 4-5 seconds	Dumesnil, Louisville Babbit, Walnut Hills
Running Broad Jump	21 feet 11 inches	Knab, Hughes
Discus Throw	113 feet 5½ inches	Foertmeyer, Bellevue
220-yard Dash	22 3-5 seconds	Rupp, Doane
80-yard Run	2 minutes 5 4-5 seconds	Hartley, Hughes
Hop, Step and Jump	42 feet 10½ inches	Simms, Woodward
12-pound Shot Put	42 feet 10 inches	Knab, Hughes
Mile Relay	3 minutes 36 seconds	Louisville

Varsity Club

The Organization of "C" Men

OUR "Varsity Club" was founded in the spring of 1916. The purpose of the club is to bind together more closely those men who have been rewarded the coveted "C." Its membership is not restricted to any particular group of athletes, but "C" men from all sports are invited to join.

By the combined and concentrated efforts of its members, who have one thing in common, the club has striven to give future athletics all the necessary support and backing, if we are to have successful teams.

Officers

President . . . . . Dr. Arch I. Carson
Vice-President . . . . . Harold M. Altamer
Secretary . . . . . J. Karl Hetsch
Treasurer . . . . . Ralph Holterhoff

Student Directors

Clifford Gregg Anton W. Schneider

Student Members

Football

Ralph Flohr, '13
John "Ike" Stewart, '14
Ellis Gregg, '16
Edward James, '16
Edward S. Robinson, '16
Edward Ames, '19
Frederick Heinold, '19
Howard Justice, '19
Campbell Jackson, '20
Henry Chapman, '18
E. Torrence, '20
Edwin Bauer, '18
Robert Sarvis, '21
Herbert Goosman, '16
Ralph Boss, '17
Clifford Gregg, '17
Ralph Langenheim, '17
Bayle Richardson, '17
William Croake, '18
Walter Haehnle, '19
Elwood Haas, '20
Harold Talcott, '18
Arch McCartney, '19
Herbert C. Jones, '19
H. Kinney, '20
George Eilers, '21
"Doc" Rogatzky, '18
"Tunk" Palmer, '16
Anton Schneider, '17
Harold Altamer, '18
Alvin Backherms, '18
Asa Butterfield, '18
Milford Davis, '18
Alfred Wenzel, '19
George Habekotte, '20
Miller Outcalt, '18
W. D. Morse, '18
Charles Shryock, '20
Raymond Hucke, '20
John Fick, '21
R. Babylon, '20
"Jimmy" Montgomery, '17

Baseball

Ralph Flohr, '13
John "Ike" Stewart, '14
Ralph Langenheim, '17
Thomas Rodgers, '16

Basket-Ball

Ralph Flohr, '13
LeRoy Voss, '17
Howard Justice, '19
E. Harrington, '17
Henry Geenberg, '17
James Pottenger, '13
Carrol Lewis, '17
H. Goldman, '19
B. Koehler, '18
Alex Patterson, '20
H. Hachen, '18
John "Ike" Stewart, '14
Carlton Brown, '18
E. Geis, '20
D. Conn, '20
G. Fitzgerald, '19

Swimming

Ralph Flohr, '13
Sol Landman, '17
James Pottenger, '13
Harold Richards, '16
R. Langhamer, '16
John "Ike" Stewart, '14
B. Stenger, '17

Track

Ralph Flohr, '13
Thomas Rodgers, '16
Paul Genzmer, '17
Nixon Lutz, '17
Alvin Backherms, '18
William Sylvester, '16
"Tunk" Palmer, '16
Kenneth Lockwood, '18
James Pottenger, '13
Ralph Boss, '17
Karl Hetsch, '17
"Doc" Rogatzky, '18
Tevis Crutchfield, '20
Norman Kohlhepp, '15
Alfred Craddock, '17
Henry Geenberg, '17
John "Ike" Stewart, '14
Clifford Gregg, '17
Eugene Hill, '17
Clifford Ahlers, '18
Herbert West, '20
Herbert Goosman, '16
Stanley Cook, '16
Fred Rypins, '16

Cross Country Men

C. Larson, '20
Eugene Hill, '17
C. Petzhold, '19

VARSITY closed one of the most unsuccessful football seasons in years, failing to score a single point during all the games. Handicapped by injuries, and beset by every form of hoodoo known to the football world, the big "Red and Black Team" fought pluckily in an effort to bring home at least one victory.

The loss of the whole of last year's seasoned team through enlistments and a large part of the Freshman squad, made prospects seem very dark at the beginning of the season. Spurred on by the abnormal conditions existing in athletics, forty-five candidates turned out for the Varsity Squad. Then desertions and injuries began to come fast, and by the time Miami Day arrived only about twenty men remained.

Opening the season with Earlham, Varsity went down to defeat at the hands of that college 19-0. The team fought hard, Earlham earning but one of her three touchdowns, two being made on misdirected passes.

Coming back after a week of night practice, Varsity came out of the Wittenberg game at the short end of a 7-0 score.

Varsity then proceeded to buck up against Marietta College, one of the strongest teams in Ohio. But due to the absence of Captain Talcott, Shryock and other regulars, she was handicapped and Marietta ran up the score of 53-0.

We then proceeded to play Ohio University on a sloppy field in a steady rain; the Ohio squad found it possible to slide forward on a run while Varsity floundered in the opposite direction. The Green and White however, managed to cover twenty-two points.

Traveling to Delaware, the Red and Black squad also took the short end of a 48-0 score on Edward's Field at the hands of Ohio Wesleyan. Wide tackle plays and wonderful interference carried the ball down the field repeatedly for the Methodists.

Then came two weeks of intensive training, drilling the squad in a series of trick plays that would have swept Miami's defense off its feet. But as fate would have it, it rained and quarterback Eilers was unable to use these plays because of the mud-covered field. Miami, however, was forced to fight every minute of the game to earn her forty points and Varsity was within scoring distance several times.

C. A. M.

Coach Marty

COACH Frank Marty, Varsity's football coach for the collegiate year of 1917-18, is a graduate of Kenyon, '13, where he starred in football, having played tackle, half and quarter. His work under coaches Pierce and Watus, of Kenyon, was such as to attract the attention of local professional teams, of which he made a splendid success.

Coach Marty has the bull-dog driving power needed in football, together with a diplomatic ability to make the team a unit. He has the power of impressing his men with the fact that teamwork is of far greater importance than individual starring. Coach Marty became popular when he told the Student Body, that the Varsity Squad was in no worse shape this year than last. And to borrow his own words, he said, "The team is a green one, but I have never seen a better and more willing bunch of men."

Not enough can be said for "Frank" as a football coach, and he deserves exceptional credit for the work which he accomplished during the past season. "All Hail the Coach!"

Herbert C. Jones

Football Manager

STARS may come and stars may go, but the student body will always recognize in our "Baby" Jones the biggest measure of Cincinnati Spirit ever crowded into a little 98-pound package.

The ability of "Baby" Jones as a manager cannot be questioned, and as the head of the Physical Educational Department remarked, "Jones has been one of the most efficient and successful managers which the college has ever produced." His untiring efforts to boost "Varsity Athletics," backed up by 98 pounds of solid college "pep," have indeed won a place for him in the hearts of every loyal U. C. student.

"Lest we forget," Howard Stapleton, basket-ball manager, also deserves praise for his untiring efforts to boost Varsity Athletics.

Our old reliable "Cheer Leader," "Whitey Rover," deserves considerable credit for his faithful and untiring efforts to produce volumes of sound from a handful of spirited Varsity Rooters.

Last but not least by any means, a few words about our Assistant Coach, Dave Reece.

Dave Reece is a former Denison star, and without question one of the most popular athletes in the state. He captained all of Denison's Athletic Teams during his stay there, which, by the way, is quite an athletic record for one man to hold. Dave assisted Coach Marty in the coaching of the backfield and ends. Under his direction the men would throw and receive forward passes and learn the art of punting, "Davy" instructing them in the fine points of the game.

Throughout the season, "Dave" was always on hand ready to help the fellows, and at the close of the football schedule there was not a better liked, more dependable, more unassuming man on the field.

The Miami Game

IT was a dull, dark day, that 29th of November, and it had been a dull, dark week. Only two Saturdays before the team had been defeated by the Frosh Team, Darby, the big tackle, could not be in the game, Davis, who had been counted on to give an account of himself in this great game, had enlisted, the whole lineup was uncertain, the coach reticent, and the student body gloomy. Over Carson Field hung a cloud of gloom, about the campus lurked a suspicion of inevitable defeat, enthusiasm was missing, but everywhere was a tense grim feeling of fight, of determination, and of never give up spirit. Despite the seemingly hopeless odds, the old Varsity spirit was there, was in every practice under the electric lights, in every sharp cry of the quarterback, in every weary run to the gym, and was a factor more potent than ever before.

The day broke gray and dull and by ten o'clock it was raining, but still hundreds, defying the rain that swirled about them, and the wind that whipped their noses, determined to see the game.

It was the big intersectional battle of the season, the meeting of two strong representative teams, and the little groups of red and white invaders were delegations of jubilant Oxforder's who saw only victory as in the two former years. The teams had trained, planned and practiced for this one short hour, and now awaited the final test. The final touches had been made, the final plays given out, the final instructions whispered, and now hundreds of rooters and enthusiasts impatiently awaited the opening whistle.

Hidden away from the turmoil and excitement of the crowds, nervous and yet anxious for the game, were the two teams, the two coaches strangely quiet, the air surcharged with suppressed energy and determination.

Long before the hour of the game the small crowd slowly snaked its way to the bleachers. Loaded with mats, blankets and umbrellas, they sought their seats, pressing against the fairly stiff gale in their enthusiasm, laughing at the rain that raged. Out on the field trotted the cheer masters and small waves of sound crashed from the bleachers, and reverberated through the valley. But

there was a difference even in the yells; that of Miami, like one already shouting over the victory; that of Cincinnati, like the hoarse challenge of an animal at bay. The rival bands marched onto the field, the war songs of the two colleges were caught up and carried along by the wind.

The Varsity team trotted onto the field early, but the Miami squad was delayed and the small crowd fumed and fretted over the delay. The annual snapshot picture men were hard at work, dashing about with huge cameras, cheer leaders were performing antics, and the two teams racing up and down the field in the warming up. The two Captains, Talcott and McVay, met and flipped the coin. It was Varsity's lucky choice and they chose the kick-off, defending the south goal. The stands grew strangely silent, a tense line of Cincinnati warriors crouched in the middle of the field; there was the referee's whistle, the thud of the ball, and the game was on.

In the first quarter Miami received Fick's kick-off, and with no respect for the Varsity line, insisted upon hammering away at it until Pearson walked over with a score. This inconsiderate action put a little more life into the Varsity Squad, and the men fought for the remainder of the quarter.

When the second quarter started, Miami had the advantage of having the ball on Varsity's five-yard line. The big Red and White leader thought it was a suitable time to increase his lead and ordered one of his men to take the ball across. This Miami lad was willing, but found the try for goal a more difficult undertaking. Another score resulted when the line failed to hold and quarterback Eiler's punt was blocked. Miami, of course, was near enough to fall on the oval for a touchdown.

Coming back from a heart-to-heart talk with Coach Marty, Varsity played the Oxford team off its feet in the third quarter. Miami threatened to score several times but each time Varsity braced and took the ball on downs.

In the fourth period three more scores resulted for Miami, when her men carried the ball between the posts. This same quarter furnished a surprise for Varsity rooters, when Bauer opened up with a series of new formations and trick plays that fairly stood Miami on her head. However, the team lacked the punch to put it over.

The day was done and it was still dull and dark. Out of the gates poured the small crowd of enthusiasts, stiff with cold and fatigue, hoarse, tired, but they had seen a plucky fight. They had seen a great game, despite the loss. It was not so much the loss of this game, but the fact that we had closed another scoreless season. Away down in the hearts of the alumni, of the undergraduates, of the strangers, was a deep thought. Battered by ill luck, weakened by injuries and misfortune, disheartened by defeat, looked upon as a sure loser by the world, what could be worse. However, each and every one of the abovementioned groups resolved that they were proud of their Varsity just the same, and with a little more grit and determination during the future season, would prove to the world that she was not beaten, but was still a power, still every inch a champion.

C. A. M.

Jones Carson Rover Marty
Rhein Hucke Constable West Hall
Wright Hopkins Rogatzky Sarvis Talcott Bauer Eilers Fick Levitch

The Football Squad of 1917

Captain Talcott, L. G., "C"
Fick, L. E., "C"
Babylon, L. T., "C"
Shryock, C., (Captain elect) "C"
Torrence, R. G., "C"
Hucke, R. T., "C"
Sarvis, R. E., "C"
E. Bauer, L. H., "C"
"Doc" Rogatzky, F. B., "C"
Kinney, R. H., "C"
Eilers, Q. B., "C"
Hall, E.
Levitch, E.
Constable, R. G.
Wright, E.
Rhein, F. B.
West, H. B.
Knorr, H. B.
Bailey, E.
Hopkins, G.
Davis, T.
Manager "Baby" Jones, "C"

The Season's Scores

Cincinnati, 0; Earlham, 19, at Carson Field
Cincinnati, 0; Wittenberg, 7, at Carson Field
Cincinnati, 0; Marietta, 53, at Marietta
Cincinnati, 0; Ohio University, 22, at Carson Field
Cincinnati, 0; Ohio Wesleyan, 48, at Edward's Field
Cincinnati, 0; Frosh Team, 10, at Carson Field
Cincinnati, 0; Miami, 40, at Carson Field

HAROLD P. TALCOTT, L. G., Lanesboro, Mass.

"Captain" Talcott, our own Bill, showed fine sportsmanlike spirit throughout the entire season in spite of the overwhelming odds. If personality had anything to do with winning games, we sure would have carried off the honors. However, "Bill" fought pluckily throughout the season, and in the Miami Game, showed the old spirit of "Do or Die."

CARL H. "DOC" ROGATZKY, F. B., Cincinnati, Ohio

Too much can not be said about our "Doc," the man that made the 440-yard run famous. As the call for the "Pig-Skin Warriors" echoed through dear old McMicken, "Doc" was one of the few who heeded the call. This was "Doc's" first experience at football, but he did not melt away, but showed his true mettle. He learned the game fast and starred in the Miami game.

EDWIN F. BAUER, L. H., Cincinnati, Ohio

"Eddy," like many another Varsity man, gave away forty or fifty pounds to his man, and then proceeded to give the battle of his life. He was one of the fastest, most slippery men on the team, and a born tackler and ground gainer. As for "pep," we sincerely believe that "Eddy" slept, ate and drank it continually. The Senior Civils will vouch for this.

RANSOM D. KENNY, R. H., Sidney, Ohio

"Kinney" was a little late in getting into his "pigskin garments," but in the latter part of the season he proved himself a tackler sure, and a fast runner with the ball. Signs of promise are not needed in this man.

ELVAN R. BABYLON, L. T., Piqua, Ohio

"Baby" showed a snappy, aggressive game throughout the entire season and there was not a better liked, more dependable, more unassuming man on the field. We expect a lot from this man in the fall.

JOHN F. TORRENCE, R. G., Hamilton, Ohio

"Johnny" is a good example of what one year of hard work will do in developing a football player. He was a loyal member of the team from start to finish, and proved to be a valuable asset at right guard. Should he be here next fall we expect to hear from him.

RAYMOND H. HUCKE, R. T., Elmwood Place, Ohio

"Ray" was one of the best tacklers on the team and an excellent defensive player. Aside from his plucky fight in the Miami game, we can't help from recalling his splendid work in the Wittenberg game. Breaking through the defense our "Ray" threw Wittenberg twice for a total loss of seventeen yards.

HERBERT N. WEST, H. B., Cincinnati, Ohio

"Herby's" ability as a track man is unquestioned, for he trips over the cinder oval like a Hudson Super-Six encircling the oval at Sharonville. As a football player he is a trifle new at the game, but has fought pluckily against men forty or fifty pounds heavier and we have found nothing to be ashamed of. We wish him the best of luck in his new sport.

CHARLES S. SHRYOCK, C., Zanesville, Ohio

"Charlie" is our next year's captain, and has richly earned the honor. Our steady, reliable old center was invaluable to the team by virtue of his excellent passing. Whenever there was any hard work to be done, he was there with the goods. Although this was only "Charlie's" second year of football, he was the backbone of the team and one of the most popular men on the field, shown by the recent election.

GEORGE H. EILERS, Q. B., Cincinnati, Ohio

"Georgie" could be depended upon to get the ball out dangerous territory by the magic of his toe. His punting of was not exceptional, but he made a creditable showing behind a line that made a quick getaway imperative. As for catching punts, they'd never leave his embrace.

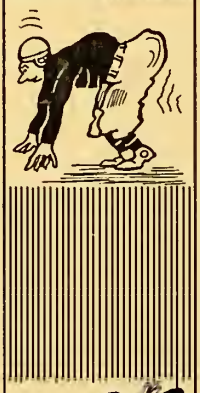

ROBERT G. SARVIS, R. E., Cincinnati, Ohio

Although this was "Bob's" first year of college football, he showed exceptionally good football tactics, despite frequent absence from town on account of work. "Lest we forget," it was "Bob" who, on Miami day, caught one of those welcomed forward passes and tripped up the field for twenty yards.

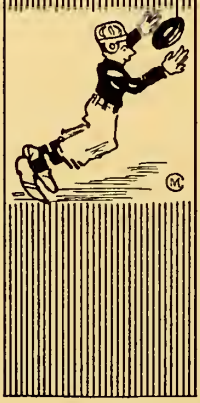

JOHN E. FICK, L. E., Canton, Ohio

This was "Johnny's" first appearance in collegiate football and he has indeed made a creditable showing on the gridiron. If at any time during the game things looked blue for the "Varsity," Johnny, by the use of his magic toe would immediately remove the ball from the dangerous territory.

HERMAN KNORR, H. B., Springfield, Ohio

"Hermy" was an ever willing, loyal and dependable member of the team. He proved himself to be a sure tackler and a fast runner with the ball, and with a little more experience will undoubtedly capture one of the coveted "C's," having missed the chance this season by the small margin of one quarter of a game.

CHARLES E. CONSTABLE, G., Oakley, Ohio

Old Constable "Charlie's" favorite expression is still ringing in our ears, and we take this opportunity of introducing the same to you: "Bust 'em up fellows, let's turn the cards." Because of this untiring fighting spirit, "Charlie" has won a place for himself in the hearts of the "Loyal sons a mighty throng." We expect a lot next fall from a man of this caliber.

FRANCIS J. WRIGHT, E., Athens, Pa.

Despite "Wright's" frequent absence from town on account of his co-operative work, which carried him to St. Louis, he likewise showed a mighty good brand of football. When it came to running down punts our "Francis" was a bear, besides showing exceptionally good work on the defensive.

SAMUEL M. BAILEY, E., Newport, Ky.

Our "Sam" or "The Engineer in Politics" is a fine example of what men can do for athletics if they care to. Outweighed by every man whom he played against by forty to sixty pounds, this plucky little engineer made things interesting for all. He was always an aggressive, scrappy, intelligent player and made things bright and jolly by occasional bits of Irish humor.

Beall Simms | Frey Seltz | Mather Hopkins (Capt.) | Mittendorf Browne | Coryell Miller | Altamer, (Coach) Kinney

Freshman Football Team

R. E.—Moffet, Beall, Mather

R. T.—Seltz, Brown, Hinsch

R. G.—Lockard, Boothby

C.—Wirth

L. G.—Donnelly, Kinney

L. T.—Simms, Miller

L. E.—Johnson, Coryell, Heinold

Q. B.—Hopkins

R. H.—Frey

L. H.—Perkins

F. B.—Rawlings, Lewis

Morrison Bauer Pease Fick McDiarmid Stapleton
Goldman Issermann Asbury Hachen Levitch

Basket-Ball

E. Asbury ..... *Captain*

Howard Stapleton ..... *Manager*

Dr. W. R. Morrison ..... *Coach*

Squad

Asbury "C"	Pease
Goldman "C"	Mc Diarmid
Hachen "C"	Levitch
Isserman "C"	Fick
Patterson	Hall
Bauer	Shryock

Basket-Ball Review

BASKET-BALL prospects were far from bright at the opening of the 1918 season. With but four of last year's big squad returning, Coach Morrison was forced to develop almost an entirely new team. In the early part of the season it was difficult to obtain a scoring combination. A fast, passing five, with individual guarding finally solved the problem and a marked improvement appeared in the final games.

The first game of the season was played against Ohio Wesleyan at home. The latter won out after a hard battle, 29-25. Miami took the second contest at Oxford, 43-25, winning in the last ten minutes of play. Patterson, last year's crack forward, broke his hand in this game and was out for the rest of the season. With an inferior team, Ohio University defeated Varsity in a slow and badly-played game, 26-15. The next game was a victory for U. C. Wittenberg proved to be no match for the Cincy squad, going down to defeat, 32-11. Miami won a second victory at Cincinnati, 27-18, after a fast and hard-fought game. Varsity then took a three-day trip, defeating Wittenberg a second time, 22-13. Kenyon sprung a surprise, winning a one-sided game, 52-19, due to overconfidence on the part of U. C. The final game of the season, with Ohio Wesleyan, was the hardest fought contest of the year, going to our opponents in the last minute of play, 24-21.

The most promising feature of the season was the marked improvement in passing, handling the ball, and guarding, that occurred in the last few games. Our Conference standing is not very high, two victories and six defeats, but each game was fought every minute of play.

Nine of this season's squad will return next year. Ed Bauer and Dave Hachen have played their last game. The former graduates and the latter has already played three years. Isserman, Levitch, McDiarmid, Pease, Shryock, Hall and Fick played their first college basket-ball. Goldman, Bauer, Hachen and Captain Asbury were veterans. The loss of Patterson was keenly felt but he will be in again next year, having one more season to play.

ALTAMER.

BAUER.

TALCOTT
CAPTAIN.

ROGATZGY.

DAVIS.

Becker Volkert McDiarmid Sorin

Becker Berkowitz Sternseher Powers Nikoloff Rogatzky Hendricks West Volkert Fuller

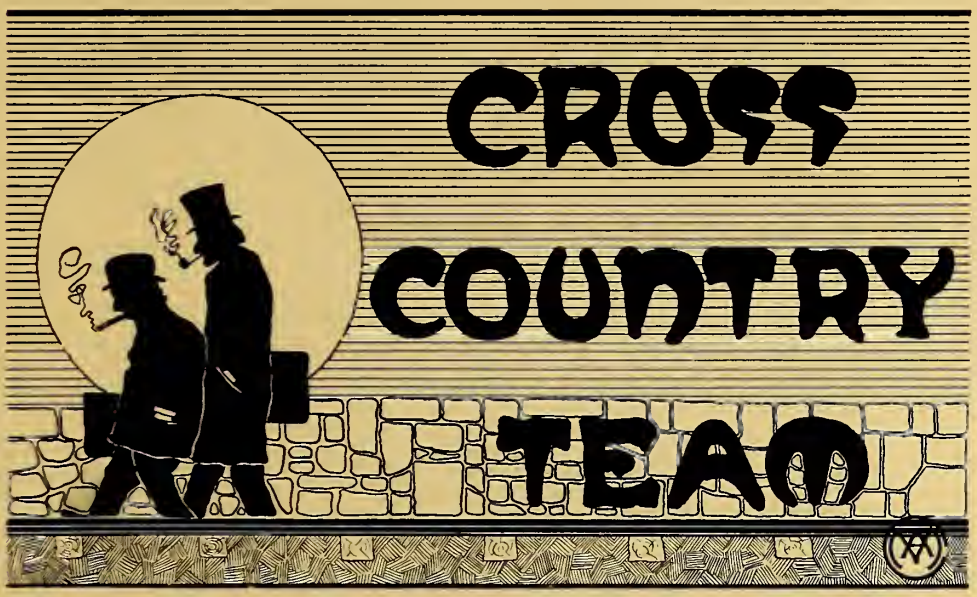

Track Review

DURING the first and second quarters of the Miami game, the cross-country men of both teams went to their marks and at the crack of the gun started out to see the sights.

Becker, of Varsity, seemed to be in a hurry, taking the lead at the first turn and maintaining it for about three hundred yards, until a long-legged Miami speedster, disliking mud specks on his shirt front, shifted into high and disappeared into the woods.

Miami took first places, but Becker and Volkert of Varsity showed good form. When one takes into consideration that the Miami men were experienced runners, and that it was the first real race for the University of Cincinnati Cross-Country Team, the results are not surprising. The Varsity men did their best and are to be commended on the showing they made.

The 1915 track team has been considered one of the best if not the best, that has ever represented Varsity in recent years. While the track squad of 1917 did not make the same brilliant showing, its scope was limited by the entrance of the United States into the present world war. The 1917 track season was limited to a few local indoor meets and one indoor dual meet with Ohio University at Athens. In the two former meets the Varsity runners made a creditable showing, while in the latter we came out at the short end of the score of 52-41. The team was handicapped severely by the absence of Captain Hill and a few other old veterans.

Cincinnati was certain to have been heard from in the Big Six, in addition to her outdoor schedule, had she had one. The Ohio meet was an opportunity for the new material to try out their spurs, and from appearances, a well-balanced track team would have undoubtedly resulted.

Remarks from Howard Stapleton

President of the Intramural League

THE basis of all inter-collegiate athletics is some form that will permit every man of the University to compete, giving all an equal opportunity, and preparing them for the more strenuous competition of the Varsity teams.

The Men's Intramural Association provides the means by which all the men are enabled to participate in some form of athletics. The association was reorganized in November and provided basket-ball, track and baseball schedules.

A large silver trophy is awarded annually to the team scoring the largest number of points in all the sports. The Braune Civils hold it at present, having won it two consecutive years.

The following were the members of the committee controlling the intramural competition: Howard Stapleton, president; C. H. Rogatzky, vice-president; Harry Somerfield, secretary; Oliver Nikoloff, treasurer and faculty representative; Robert Hopkins, Carl Frey, Charles Shryock, George Eilers, Ed Bauer, Earl Widau, Herbert Jones.

Pease Hall Jewett McDiarmid Cunningham

Intramural Basket Ball

THE Intramural Basket-Ball Schedule opened in the early part of December and games were played to the first of February when the exams and the closing of the men's gym because of excessive cold forced the teams to stop the series. Track then took the attention of all and it was deemed advisable to drop the remainder of the schedule.

The Sophomore Academic team appeared to be the strongest in the games that were played, leading with five victories and no defeats. The team consisting of Harvey Pease, Roy McDiarmid, Leonard Hall, Jim Cunningham and Captain Jewett downed all comers. The three former were later chosen for the Varsity squad.

The whole series was hard fought with a number of strong teams entered. The Medical College and the Braune Civil fives were close behind the leaders. The Freshman Academics and the second section Mechanics, also, had good teams. Coach Nikoloff did much to make the schedule the success that it was.

Intramural Track

THE indoor and outdoor annual track meets of the Intramural Association are always well attended and this year will be no exception. These meets will give Coach Nikoloff an opportunity to get a line on the track material at Varsity. Being just before a number of intercollegiate meets, the intramural meet will afford the best of training for a Varsity team.

The combination indoor track and field meet comes on Saturday, March 23, in the Men's Gymnasium. It will consist of the regular indoor track events with a number of field events added.

The outdoor field and track meet will be held on Carson Field, Friday, May 3, 1918. A large number of men have entered and the meet is expected to be a great success.

The proposed Varsity and Intramural track schedule for 1918 consists of:

Intramural Indoor meet ..... March 23
Dual meet with Ohio Wesleyan ..... March 30
Intramural Outdoor meet ..... May 3
Tri-State Interscholastic meet ..... May 4
Dual meet with Miami ..... May 11
Y. M. C. A. meet ..... May 18
Big Six meet ..... May 30-31

Intramural Baseball

AN increased interest in baseball, together with a possibility of having a collegiate team caused the adoption of a baseball schedule, extending from the middle of April to the last of May.

There is an unusual number of good baseball players at the University of Cincinnati this year and the series is expected to become very popular. Games will be played every afternoon and Saturdays on Carson Field.

The teams will be coached by Dr. Williams and Dr. Morrison, both of whom are experienced players. Nine teams have signified their intention of playing in this series, making quite a schedule to be played off in one month.

The
Girl
Athletes

Remarks from Miss Hillas

Physical Director for Women's Athletics

AFTER reading and hearing so much about this "drive" and that "drive" we just had to be fashionable and start one of our own under the title of "The Revival of Athletics for Girls." We gained our first stronghold when the Varsity Hockey Team defeated its opponents in the first series of hockey games ever played at the University. We strengthened our position by instructing Freshmen and Sophomores in gymnasium classes so that next year we will have many reserves to call on when defending our first-line trenches.

Our next objective was Basket-Ball Hill. In a minor engagement we gained Norwood and from that point planned a scouting trip against Louisville. Although we technically won that salient, we were forced to give way when the enemy massed the referee on their side. Undaunted, we aimed other attacks at Lexington and Winchester before returning home to defend ourselves against the invasion of the enemy. Our reserves in the meantime had been engaging in mock battles, each class striving for the "Croix de Balle," i. e., the basket-ball banner.

About this time, Basket-Ball Hill lost its importance as the keynote of the situation and plans were made for the big spring drive. The Junior Navy came out of its winter quarters and successfully defended its position, completely submerging the other three navies. Finally, with preparations all made and under favorable weather, everyone went over the top resolved to subdue and control, once and for all, those arch-fiends of feminity—baseball, soccer and track. Field Day marked the culmination of all efforts!

Brunhoff Bruckman Williams Pattee Stark Hillas

Woman's Athletic Council

THE Women's Athletic Council is an organization which has control of athletics at the University. Its object is to foster and develop intra-collegiate athletics, to provide recognition of athletic ability and to assist in the development of class and college loyalty. The membership is made up from the faculty and student body.

Dr. Jesse Feiring Williams, *Chairman*

Miss Marjorie Hillas, *Vice-Chairman*

Dean Pattee

Bertha Bruckman

Sophie Brunhoff

Cecille Stark, *Secretary*

Hoppe Romaine Fischback Brunhoff Stark Duke Schreck Hillas Bruckmann

Girls' Basket Ball

The schedule this year was a great improvement on past seasons. Although no Ohio Colleges were played, the Buckeye State showed up well in the sunny south. The practice game against Norwood High ended in a victory for U. C., by a score of 19-9. After that the team traveled to Louisville and after playing a tie lost in extra five minutes, 23-16. Determined not to lose the remaining games away from home, Cincy practiced hard for vengeance during the next two weeks. Once again the "Red-Black banner floats on high." Ky. State was downed to the tune of 19-9 and the following night the purple of Ky. Wesleyan trailed the floor after a hard-fought game, U. C. winning, 18-16.

In the return games played at Cincy the scores were:

U. C., 19	Louisville, 9
U. C., 00	Kentucky State, 00
U. C., 00	Kentucky Wesleyan, 00

Varsity will greatly miss the services of Sophie Brunhoff at center and Priscilla Fichback at guard. Both these girls have played splendidly and they can not be given too much credit. It will hardly seem like a Varsity team without "Sophie Shoot" at center. "Tutz" Bruckman put up her same old style of play, fighting at every turn and never giving in an inch of the way. As to Anita Schreck, D. Duke and Hermina Hoppe, who played their first season, they deserve all congratulations possible.

Hay Bruckman Schreck Stark Brunhoff Duke McCarthy Hahn Gau Stokes Mayer Hillas

Girls' Hockey Team

THE infant sport of Girls' Athletics was received with open arms. Considering this was the first season for Hockey, Varsity did very well, coming out victorious in two out of three games with her only rival, Norwood High. The girls showed their lack of experience in the first game but, after a shift in the line-up, buckled down to victory.

There will only be three holes left by seniors, so prospects for next year look bright. It is more than likely the girls will be given an opportunity to go against our old rival, Miami. With this in view, there is no doubt that hockey will be just as popular in the coming years.

Lineup

Right Wing, Margaret Hahn
Right Inside, Minna Mayer
Center, Mabel Stokes
Left Inside, Sophie Brunhoff
Left Wing, Anita Schreck
Goal, Marianne Gau
Right Half-back, Cecille Stark
Center Half-back, Dorothy Duke
Left Half-back, Bertha Bruckman
Right Full-back, Alice McCarthy
Left Full-back, Mary Paddock, Susie Hay

Scores

U. C., 0	Norwood, 2
U. C., 2	Norwood, 0
U. C., 3	Norwood, 0

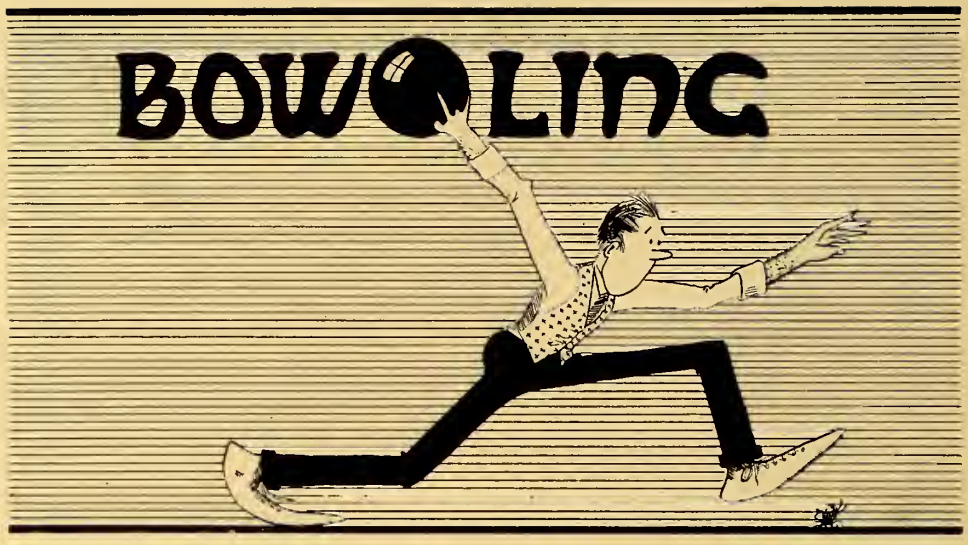

The Inter-Fraternity Bowling League

According to the present standing, the fraternity teams, which are composed of the following men, will probably finish in this order:

Pi Kappa Alpha (1)
"Babe" Jones
"Bill" Talcott
"Cliff" Straehley
"Jimmy" Jones
"Kid" Wagner

Phi Delta Theta (2)
"Johnny" Fick
"Tootsy" Widau
"Snooze" Pine
"Dusty" Altamer
"Whitey" Crane

Sigma Alpha Epsilon (3)
"Fos" Hopkins
Lloyd Johnson
"Bill" Myers
"Boone" Armentraut
Walter Bishop
Ralph Wolfinger

Beta Theta Pi (4)
"Sam" Todd
"Bill" Cordes
"Bill" Fuller
"Ditty" Markgraf
"Ray" Cooper
Walter Briggs

Sigma Chi (5)
"Red" Vance
"Bob" Thayer
"Punch" Judy
"Whitey" Rover
"Joe" Stewart
Frank Cross

Delta Tau Delta (6)
"Rommy" Romaine
"Doc" Rogatzky
Roy McDiarmid
"Stew" Garrison
"Walt" Haehnle

High Individual Average
Wagner, Pi Kappa Alpha, 169 for 24 games

High Individual Score
McDiarmid, Delta Tau Delta, 243

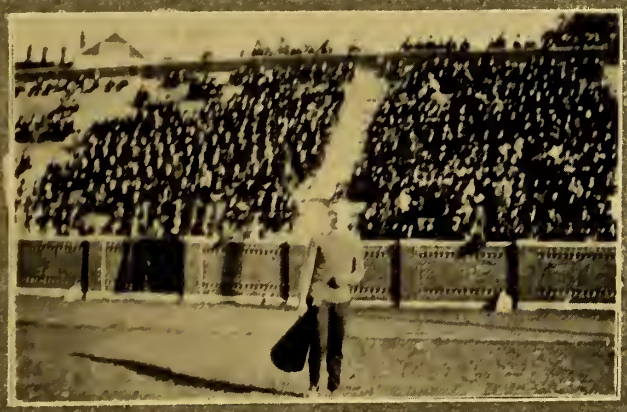

John Schmitt ("Schmitty")

"Old Schmitty," our pride and joy, has for eight long weary years kept our Carson Field in trim condition.

It is he who marks the football field, it is he who lays out the track lanes, it is he who stakes out the baseball diamonds, and it's "Schmitty" do this and "Schmitty" do that. But he manages to do it all.

We should indeed feel grateful to our "King of Carson Field," for his ever-willing manner, his cheerful smile and happy way; for few colleges can boast of having a man like our "Schmitty" to keep and watch their athletic oval.

Plain, but great, in his own quiet way. C. A. M.

ORGANIZATIONS
Brite

DEPARTMENTS

Miscellaneous Organizations

Academic Organizations

Literary Organizations

Engineering Organizations

Musical, Dramatic and
Religious Organizations

Miscellaneous Organizations.

Jaffe Brunhoff DeQuasie
Tierney McIntire
Gregg Pease Beresford
Burgoyne McComas
Lewis Wright Schneider
Wulfkoetter Hoehler

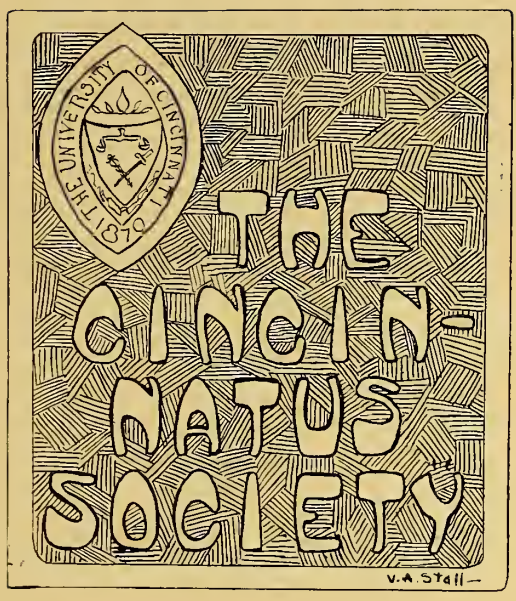

DURING the year 1917, there was formed at the University, through the efforts of the Senior Class and the Student Council, an organization which has been called the Society of the Cincinnati. The purpose of this organization is to provide a nucleus for a strong alumni association by selecting each year from the Senior Class those students who have been most active in college affairs, during their four years at the University, and who would be most likely to continue their interest in the University after they become members of the alumni association. The following students have, through their loyalty to their Alma Mater, earned the right to be the Charter Members of this honorary organization.

Sophie Brunhoff ..... *President*
Laura McIntire ..... *Vice-President*
Marguerite E. Tierney ..... *Secretary-Treasurer*

Helen Burgoyne
Dorothy Stevens Hoehler
Glenn De Quasie
Anton Schneider
Helen Wright
Curtis Beresford
Harriet Montgomery McComas
James L. Pease
Clifford C. Gregg
Gertrude Wulfkoetter
Lester A. Jaffe
Caroll Lewis

Cooper Osborne Fassett Hopkins Powers
Sammet Corre Talcott Altamer Fischer Garrison
Kramer Knight Romaine Sullivan Anderson Patterson Morgan Haehnle
Rogatzky Brown Markgraf Reid Widau

The Student Council of the University of Cincinnati

Officers

Carl Markgraf . . . . . *President*
Dorothy Brown . . . . . *Vice-President*
Marguerite Reid . . . . . *Secretary*
Earl Widau . . . . . *Treasurer*

Members of the Council

Seniors

Carl Markgraf — Frank Byers — Dorothy Brown
Herman Rogatzky — Helen Sammet — Mary Corre
Harold Altamer — Harold Talcott — Miriam Romaine
William Koenig

Juniors

Earl Widau — Walter Haehnle — Marguerite Reid
Edgar Powers — Anne Knight — Mary Patterson
Francis Fassett — Martha Anderson

Sophomores

Cyrus Osborne — Mary Kramer — Frederika Morgan
Robert Hopkins — Jane Sullivan

Freshmen

Stuart Garrison — Adele Fischer — Raymond Cooper

STUDENT COUNCIL

THE Student Council has been the governing body of the students of the University since the days of the old University Club. The Council consists of the four class presidents, the vice-presidents of the two upper classes, and twenty other representatives elected as follows: Eight by the Seniors, six by the Juniors, four by the Sophomores, and two by the Freshmen.

The Executive Board, which ranks as one of the standing committees, consists of the Senior class president and vice-president, and two other Seniors, the Junior class president and vice-president, and one other Junior, and the presidents of the Sophomore and Freshmen classes. At least three members of the Board must be women. The Board meets once a week, its duties being to act for the Council when immediate action is necessary, to act as an intermediary between the faculty and students, and to prepare important matters for presentation at the monthly meetings of the Council.

The Student Council has just finished one of the most active years of its existence. Through the unusual success of the Student Council Vaudeville, the Council has been able to help finance the Intramural League, to contribute generously to the Y. M. C. A. War Fund, and to make a substantial loan for the Junior Prom. A change was made in the constitution of "The Cincinnati," Student Council electing the candidate to membership in the Society of the Cincinnati instead of directly voting the medals to the candidate as last year. The most important work of the year has been the establishment of a Student referendum by which the matters of vital interest to the student body may be voted upon at a general referendum.

Rogatzky Knight Anderson Osborne Markgraf Widau Garrison Corre Brown

The Executive Board

Carl Markgraf, *Chairman* Anne Knight, *Secretary*

Dorothy Brown Herman Rogatzky Mary Corre

Earl Widau Cyrus Osborne Stuart Garrison

Calendar Committee

Herman Rogatzky, *Chairman*

Helen Sammet Harold Talcott

Auditing Committee

Harold Talcott, *Chairman*

Harold Altamer Walter Haehnle

Entertainment Committee

Francis Fassett, *Chairman*

Robert Hopkins Dorothy Brown

Brown Koenig Haehnle Steiner Altamer Hoffmann Weitler Powers

The Co-operative Society

THE University Co-operative Society is organized for the purpose of affording the students the opportunity of buying their books and other necessities at reduced rates.

Membership is obtained by the purchase of a stamp book for five cents. A stamp is given for every ten-cent purchase, and at the close of the college year dividends are declared to the students in proportion to the profits of the Society.

Walter Haehnle..... *Manager* Edgar Powers.... *Assistant Manager*

Helen R. Brown, *Stenographer and Bookkeeper*

Faculty Board of Trustees

A. M. Wilson Daniel Laurence Frederick C. Hicks

Student Board of Control

Harold Altamer, *President* Charles Hoffman, *Treasurer*

Retta Weitler, *Secretary*

Wm. Koenig Mary Steiner

DeBeck Hatfield Hall Alexander Hagemeyer Hasemeier McNutt Ames

The Woman's League

Officers

Margaret Hasemeier..... *President*
Burnette Alexander. . *Vice-President*
Carolyn Ames..... *Secretary*
Louise Hall..... *Treasurer*

Chairmen — Committees

Senior Representatives

Elizabeth Hagemeyer..... *Red Cross Knitting*
Ruth Hatfield..... *Social*
Laura McNutt..... *Membership*

Junior Representatives

Mary Steiner..... *Social*
Florence Stuart..... *Poster*

Sophomore Representative

Elaine DeBeck..... *Memory Book*

THE Woman's League, founded in 1910, is an organization which comprises all of the women of the University. Its fourfold aim is to regulate all matters pertaining to the women which do not fall under the jurisdiction of the faculty, to further the spirit of unity among the women, to increase their sense of responsibility toward each other, and to be a medium by which the social standards of the University can be made and kept high.

In accordance with its purpose, the League established the University Red Cross, directing its Christmas membership campaign, and its activities of knitting and surgical dressings. At Christmas, forty-eight boxes of "goodies" were packed by the members to send to the University men at Camp Sherman.

Unusual interest has been manifested in the social affairs of the League, which have varied from a Freshman Tea, a Hallowe'en dance, Class fireside parties, a Stunt party and a May picnic, to its annual dance in the men's gymnasium.

Markgraf Myers Wuest Bauer Mayer Rogatzky Fassett Talcott Osborne Haehnle Altamer Widau Zwick Rover Winans Powers Jones Stewart Backherms

Men's Vigilance Committee

THE Men's Vigilance Committee is an ancient and honorable institution founded with the altruistic object of inculcating into the souls of the entering students, commonly called frosh, a deep and lasting feeling of loyalty, not only to their own class but to our great and glorious ALMA MATER. While to some earnest, though short-sighted and undiscerning reformers the strenuous methods used by this organization for achieving their aims may seem to be an obsolete heritage from a pre-historic stone-age, nevertheless and notwithstanding, the motto of this self-sacrificing and industrious band of loyal Knights of the Barrel Stave, has always been and will ever remain that famous saying of the ancient philosophers, "SPARE THE ROD AND SPOIL THE CHILD."

THE MENS VIGILANCE COMMITTEE

Knights

"Dusty" Altamer, *Grand Exalted Staver*
"Whitey" Rover, *First Assistant Academic Staver*
"Billy" Talcott, *First Assistant Engineering Staver*

Other Stavers

"Doctor" Rogatzky
"Diddy" Markgraf
"Billy" Koenig
"Alvie" Backherms
"Wiener" Wuest
"Sandow" Bauer
"Holly" Zwick
"Maxwell" Mills
"Butch" Haehnle
"Hebrew" Winans
"Sister" Powers
"Anti" Myers
"Agnes" Wright
"Deacon" Fassett
"Footsey" Widau
"Alexander" Patterson
"Baby" Jones
"Pidge" Stapleton
"Honey" Stewart
"Silas" Osborne

Hall Remelin Alexander Dohrmann Corre Hasemeier Knight Romaine
Brown Sammet Cellarius Sisson Byer Snow
Becht Bowen Stark Steiner Stuart McNutt

Woman's Vigilance Committee

THE Woman's Vigilance Committee is an organization which endeavors to guide the Freshwomen in the ways which are best for them, at all times emphasizing college spirit and class loyalty.

Members

Anna Cellarius, *Chairman*
Helen Sammet
Burnette Alexander
Helen Becht
Helen Bowen
Dorothy Brown
Sylvia Byers
Mary Corre
Louise Dohrman
Louise Hall
Margaret Hasemeier
Anne Knight
Sylvia Luebbert
Bessie Manning
Laura McNutt
Eugenia Remelin
Miriam Romaine
Dorothy Sisson
Mary Steiner
Cecile Stark
Catherine Snow

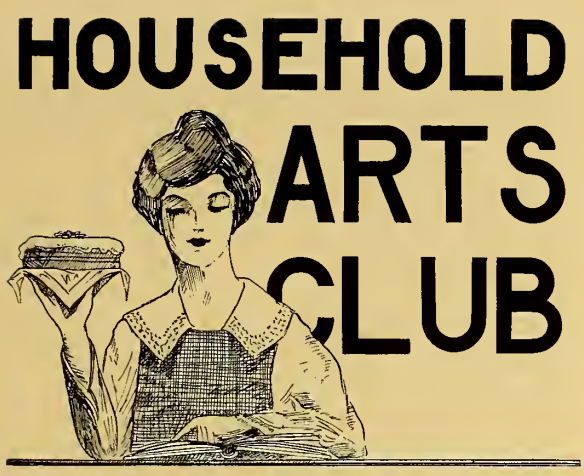

Household Arts Club

THE Household Arts Club was organized in 1915, for the purpose of promoting social intercourse among the students in the Household Arts Department.

Officers

Anna K. Cellarius . . . . . *President*
Margaret Brady . . . . . *Vice-President*
Jesse Dansiger . . . . . *Secretary*
Lillian Evans . . . . . *Treasurer*

Honorary Members

Mrs. Ann Gilchrist Strong
Miss Elizabeth Shelow
Miss Marion S. Hall
Miss Alice B. Foster
Miss Edna I. Avery
Miss Gertrude Langley
Mrs. Mabel H. Moore

Walter Schafstall

Harold Stewart
Helen Hunt

Carl Marzinzek

The Commerce Club

AN organization founded on good-fellowship for the purpose of creating a more intimate friendship among the students of the College of Commerce and working for the common interest of the evening students. Competent speakers address the members at their monthly meetings after which the evening is given over to entertainment and dancing. Each year the club supplies a body of upperclassmen which acts as an advisory committee to the new students, thereby rendering valuable assistance to the college during the period of registration. The War Saving Stamp campaign in the College of Commerce was put into the hands of the Commerce Club by the faculty, and it has successfully kept in the lead of all contestants by a margin of several thousand dollars. The club has a little less than a hundred members, and it is the only organization of its kind in the evening University.

Officers

Harold Steward ..... *President*
Walter Schafstall .... *Vice-President*
Helen Hunt ..... *Secretary*
Carl Marzinzek ..... *Treasurer*

Board of Directors

Walter Angebrandt
Theo. Hasenohr, Jr.
J. Omansky

Members

Sidney Abrans
Chas. A. Aills
Harry Alexander
Walter Angebrandt
J. J. Becker
Loretta Bland
Frieda Bohn
John Brewster
John M. Connolly
William B. Culkins
Albert E. Diederich
Leona Doescher
Oscar A. Droste
E. H. Dulle
Fred B. Durbrow
W. F. Emerich
Harold Evans
Eugene Flanagan
Edward Hageny
James C. Haigh
Harry J. Hanred
Theo. C. Hasenohr, Jr.
Emma Hoffman
Michael F. Hoffman
Oscar P. Holmer
O. R. Hooge
Helen Hunt
Alice M. Hussey
Rudolph Klein
Wm. H. Koenig
F. Liebenrood
T. L. McJoynt
C. Marzinzek
Ruth D. Morten
Mrs. Nonamaker
J. Omansky
H. S. Pahren
Ruth C. Renner
E. P. Reusch
Harry G. Rolf
Mrs. M. A. Rothe
Walter W. Schafstall
Carl A. Scherrieb
Frank Schilling, Jr.
R. G. Schmidt
Henry E. Schmidt
Fred. Schneeberger
Werner Schneeberger
Elis. I. Scott
L. D. Siewers
Edward M. Smith
Walter H. Smith
John H. Stapleton
Harold Steward
M. Tennenbaum
Anton W. Tischler
G. W. Trumbull
Anna H. Turner
Walter S. Uphaus
Carl G. Werner
W. E. Wulfhorst
Mrs. Travers
Mr. Supple

The Pre-Medic Club

1st Semester		2d Semester
Harry A. Somerfield	*President*	Emil R. Swepston
Holly Zwick	*Vice-President*	Leo Friedman
Margeret Hahn	*Secretary*	Wm. A. Morton
Raymond F. Vance	*Treasurer*	Raymond F. Vance

1 Harry Barnes
2 John Bernard
2 Albert Brown
2 Frank Beck
1 Mervin Cannon
1 Elmer Cook
2 Geo. Cornelius
* H. W. Clinton
2 Mary Dillon
1 Donald Evans
1 Oscar Frickman
2 Wm. Fuller
1 Leo Friedman
2 Louis Gaker
2 Harvey Gerdsen
2 Thad. Gillespie
1 Lloyd Geringer
1 Wm. Heinold
1 Geo. Holdt
2 M. Hahn
2 Eliot Hendricks
2 Louis Hendricks
2 Sam Herwitz

1 Albert Hoyer
1 Lloyd Johnson
2 Gwendolyn Jones
2 Herman Keck
1 Karl Kitzmiller
2 John Lapsley
2 Wm. Morton
2 Myer Muskat
1 Harry Myers
1 Donald Miller
1 Geo. Moffit
1 G. F. Moore
1 J. B. Moses
2 Wm. Paul
2 Adolf Quasser
2 Geo. Rockwell
2 Walter Rover
2 Horace Reed
1 Odessa Roessly
1 Wm. H. Race
1 Elmer Schnake
1 Berkely Shafer

2 B. C. Simmons
1 Joseph Stein
1 Mr. Shenley
1 R. K. Stevenson
2 Harry Somerfield
2 Emil Swepston
1 Louis Schneider
1 Eric Schulte
1 Geo. Seiler
1 Elick Stein
2 Harold Schirrman
2 Violetta Shelton (Mrs.)
1 Starley Test
1 John Todd
2 Raymond Vance
2 Walter Vester
Justice F. Wynn
1 Donald Walker
1 Harold Van Hoose
1 Charles Warner
2 Mendel Zeligs
4 Holly Zwick

The figures indicate the year of the student.
*Mr. Clinton joined the Army.

Liberal Arts Organizations

Haehnle | Morris, Todd | F. Hopkins, R. Hopkins | Myers, Thayer | Powers

The Academic Club

THE Academic Club of the University of Cincinnati was founded to help promote good-fellowship and real Varsity spirit among the academic men. Its membership is open to all men in the Liberal Arts College. Business meetings are held once a month, and these are followed by an address on some phase of college life.

Officers

Robt. Gray Hopkins..... *President*
Samuel Pogue Todd..... *Vice-President*
Robt. George Thayer..... *Secretary-Treasurer*

Board of Directors

Walter Haehnle
Robt. Morse Morris
Foster Hopkins
William Mackie Myers
Edgar Powers

The Bird Club

Lillie V. Weist . . . . . *President*
Alma Brunhoff . . . . . *Vice-President*
Sylvia Rehm . . . . . *Treasurer*
Jean Robinson . . . . . *Secretary*
Mary Setchel . . . . . *Corresponding Secretary*
Winifred Zettel . . . . . *Assistant Corresponding Secretary*

Ames, Carolyn
Anderson, Dorothy
Anderson, Jane
Arnold, Helen
Becker, Lillie
Benedict, H. M.
Honorary
Biehler, Flora
Billian, Augusta
Birch, Mrs. Mabel H.
Brackman, Hulda
Braunecker, Elizabeth
Brinkman, Hilda
Brown, Priscilla
Brunhoff, Sophie
Burgoyne, Helen
Burgoyne, Margaret
Campbell, Sallie
Cone, Dorothy
Daly, Margaret
Daughty, Anna
Dieterle, Gertrude
Enneking, Evelyn
Eppert, Josephine
Erdhaus, Loretta
Feldman, Helen
Fortney, Laura
Fry, Lillian
Geier, Norma
Geisler, Margaretha
Geyer, Emma
Green, Margaret
Greensmith, Adaline
Hagemeyer, Elizabeth
Hanauer, Marjorie
Hasemeier, Margaret
Haynes, Eleanor
Henle, Grace
Hermann, Kate
Hottendorf, Elizabeth
James, Olivia
Jenkins, B. W.
Jordan, Margaret
Kohr, Johanna
Kraemer, Ruby
Krucker, Rose
Lacy, Mifton
LeSourd, Mildred
Linnard, Helen
Michener, Anna
McDonald, Mary
McNaughton, M.
Nute, Mary L.
O'Hara, Jane
Osborn, Virginia
Patterson, Mary
Paver, Marion
Phillips, Virginia
Raiet, Anna
Ramsey, Alta
Reifert, Anna
Richter, Mabel
Rosenthal, Margaret
Rosenthal, Terese
Rutledge, Frances
Sanders, Adelaide
Sammet, Helen
Schwallie, Eva
Seifried, Grace
Selbert, Mrs. Frida
Setchel, Mary
Shaffer, Mrs. F. H.
Snow, Catherine
Spencer, Mrs.
Stapleford, Helen
Stark, Cecile
Stevenson, Mrs. R.
Stokes, Mabel
Strafer, Corinne
Striker, Jeannette
Tangeman, Helen
Telefsen, Marjorie
Waldman, Gertrude
Weber, Anna
Weiss, Rose
White, Inez M.
Willis, Laura
Wolfstein, J. S.
Wulff, Doris
Yeager, Estelle
Zorn, Elizabeth

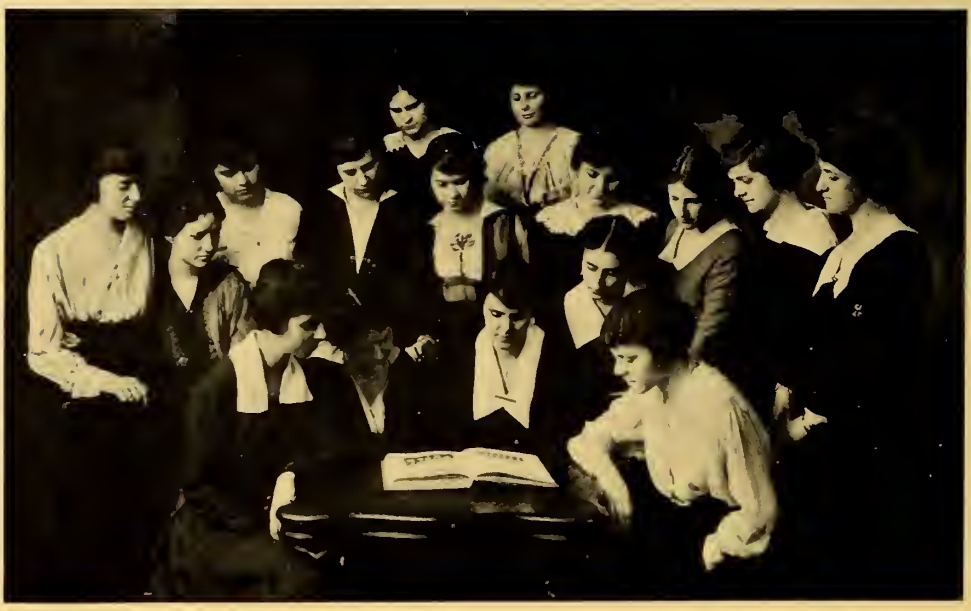

Patterson Snow Sammet Landis Burgoyne Wulff Anderson Remelin Hasemeier Cone
Corre Hagemeyer Steiner McNutt Brown Ackerson

The Literary Society

The Literary Society is an organization limited to fourteen members, which seeks to further interest in the best of literature.

Officers

Laura B. McNutt ..... *President*
Mary Steiner ..... *Vice-President*
Clara Ackerson ..... *Secretary*
Elizabeth Hagemeyer ..... *Treasurer*

Members

Elizabeth Hagemeyer
Catherine Snow
Helen Sammet
Dorothy Brown
Mary Corre
Eugenia Remelin
Margaret Hasemeier
Charlotte Landis
Mary Anderson
Clara Ackerson
Mary Patterson
Doris Wulff
Dorothy Cone
Mary Steiner
Laura McNutt

Rosenthal Remelin Hutner Watts Byer
Wuenker Hart Furst Haehnle Romaine Hahn
Doster Steiner Sturwold Anderson Becht Brown

Cercle Français

Marie Sturwold ..... *President*
Mary Steiner ..... *Vice-President*
Helen Becht ..... *Secretary*
Mary Anderson ..... *Treasurer*

Old Members

Mary Anderson
Mr. Bassett
Helen Becht
Dorothy Brown
Clifford Furst
Loretta Hahn
Grace Henle
Mr. Hubert
Sadie Hutner
Bessie Manning
Mr. Ogden
Mr. Passarelli
Miss Pattee
Josephine Peterson
Charlotte Poll
Margaret Rosenthal
Marie Sturwold
Mary Steiner
Lilymae Watts

New Members

Sylvia Byer
Genevieve Doster
Walter Haehnle
H. H. W. Hart
Ruth Helmers
Fredericka Morgan
Mary Patterson
Eleanor Remelin
Mima Riddleford
Miriam Romaine
Mrs. Serodino
Louis Stix
Marguerite Wuenker

Associate Member

Sylvia Lazarus

Haupt
Essel
Kimball

Deiterle
Bingel
Weinberger

Haupt
Poll

Kahr
Adler
Wulff

Kienker
Haupt
Landis

The German Club

THE German Club exists for the purpose of furthering interest in the German language and literature.

Charlotte Poll . . . . . *President*
Alice Essel . . . . . *Vice-President*
Ella Bingel . . . . . *Secretary*
Walter Haupt . . . . . *Treasurer*

Honorary Members

Prof. Poll Prof. Lotspeich Prof. Bucher
Miss Nippert Miss Pattee

Members

Sophie Brunhoff
Alma Brunhoff
Margaret Hasemeier
Marianna Goettsch
Elvira Goettsch
Julietta Weinberger
Walter Haupt
Carl Kienker
Ida Lotspeich
Lillie Weist
Ella Bingel
Alice Essel
Jessie Adler
Sadie Hutner
Ilse Haupt
Charlotte Haupt
Johanna Kahn
Charlotte Landis
Gertrude Dieterle
Marie Overmann
Hermina Hoppe
Miriam Landman
Laura Willis
Doris Wulff
Elsa Kimball
Charlotte Poll
Hilda Brinkman
Norma Rost
May Hulick

Manning Phillips Zimmerman Peterson Askew Hahn Hartsell Sinning Rost Ackerson Stephens Brown McNutt
Poll Cellarius Creaghead Henneke Hagemeyer Wulff Landis Corre Snow Bowen Hasemeier Paddock
Mrs. Moore Guhman Hunter Cone Kreidler Hatfield Black Setchel Steiner

The History Club

PURPOSE

THE History Club seeks to bring together for further study and closer fellowship, students who are interested in History. This year the war has been the subject for discussion. For the first time in its existence the club has given a stunt in the vaudeville.

Officers

Elizabeth Hagemeyer..... *President*
Doris Wulff..... *Vice-President*
Ethel Henneke..... *Secretary*
Charlotte Landis..... *Treasurer*

Members

Clara Ackerson
Mary Askew
Warwick Black
Helen Bowen
Dorothy Brown
Anne Cellarius
Dorothy Cone
Mary Corre
Elizabeth Creaghead
Ruth Guhman
Elizabeth Hagemeyer
Loretta Hahn
Ruth Hartsell
Margaret Hasemeier
Ruth Hatfield
Ethel Henneke
Marie Hunter
Katherine Kreidler
Minnie Landen
Charlotte Landis
Bessie Manning
Laura McNutt
Mabel Moore
Mary Paddock
Josephine Peterson
Esther Phillips
Charlotta Poll
Norma Rost
Mary Setchel
Olga Sinning
Catherine Snow
Mary Steiner
Anne Stephens
Doris Wulff
Elizabeth Zimmerman

The Blue Hydra

THE Blue Hydra is an honorary biological society founded by Dr. Benedict. It consists of students selected from the Botany and Zoology departments. Meetings are held every month at which subjects of interest to botany and zoology students are discussed.

Officers

Walter Haehnle..... *President* Martha Anderson..... *Secretary*

Dorothy Cone..... *Treasurer*

Faculty Members

Dr. Benedict
Dr. Wilson
Miss Braun
Mr. Riker
Mr. Hanson
Dr. Wieman
Miss Card
Miss Box

Student Members

Clara Ackerson
Burnette Alexander
Martha Anderson
Mary Ashew
Warwick Black
Robert Blickensderfer
Helen Bowen
Virginia Blackford
Ella Bingel
Hulda Brackman
Dorothy Brown
Sophie Brunhoff
Anna Cellarius
Dorothy Cone
Mary Corre
Ruth Cox
Elizabeth Creaghead
Tunis Dickerson
Gertrude Dieterle
Gladys Dowson
Alice Essel
Abraham Fernberg
Hilda Fillmore
Josephine Fiscus
Margaretta Geisler
Marianna Goettsch
Anita Gregson
Marie Gregson
Emma Gromme
Walter Haehnle
Martha Harris
Helen Hartman
Magarct Hasemeier
Elizabeth Hagemeyer
Laura Hauck
Susie Hay
Katherine Heard
Betty Hexter
Mary Hildebrandt
Nana Holden
May Hulick
Clarence Hunter
Ferdinand Isserman
Katherine Kreidler
Ruby Kraemer
Marcella Leen
I. Levitsch
Alice Lyle
Ida Lotspeich
Gertrude MacDonald
H. Maddux
William Myers
Vivien Millar
Salomea Neumark
Louise Phillips
Charlotte Pichel
Ruth Roberts
Eunice Riggs
Jean Robinson
Leonard Ronda
Marguerite Reid
Sylvia Rehm
Helen Sammet
Katherine Snow
Mary Setchel
Florence Stuart
Marjorie Snodgrass
Elizabeth Stacey
Margaret Spicker
Catherine Swing
Cella Taylor
Marjorie Tellefsen
Jean Vaupel
Robert Volkert
Margarita Wuenker
Maguerite Waldo
Elizabeth Zorn

Elected October, 1917

H. Allen
Elliot Becker
Tilden Beck
Elizabeth Bound
Margaret Brown
Arlie Daniels
Harvey Drach
W. Fuller
L. W. Gaher
Harvey Gerdsen
T. Gillespie
Margaret Hahn
L. Hall
Sam Herwitz
Marjorie Hanauer
Mildred Irwin
Herman Keck
J. Matthews
R. McDiarmid
William Morton
M. Muskat
John Lapsley
T. Olcott
William Paul
A. Quasser
Alta Ramsey
Horace Reed
Hortense Reiter
Walter Rover
H. Schirrman
Grace Siefried
V. Shelton
H. Sommerfield
Georgetta Spangler
E. Spalding
Violet Sturwold
Emil Swepston
Laura Willis

The Chemists' Club

Graduates and Professors

Marianna Goettsch
Clifford Rolle
Mr. Esslinger
Dr. Goettsch
Dr. Jones
Dr. Fry
Dr. Sneed
Mr. Woods

Officers

Carl H. Kienker..... *President*
Marion Hall..... *Vice-President*
Marie Cavanaugh..... *Secretary*
M. C. Jewett ..... *Treasurer*

Members

Seniors:

H. H. Barber
Carl H. Kienker
Carl Lund
Walter Baude
Ferd. Peck
Marie Cavanaugh
Elvira Goettsch
H. Zwick
H. Sohn
Marian Hall
Lenore Hayes
Walter Haupt
H. Hart
Emilie Stegemeyer

Juniors:

Wm. McIntyre
Kathleen Putt
Wm. Markgraf
H. Grabe
Clifford Ritter
H. Herman
R. Richards

Sophomores:

M. C. Jewett
Mr. Ginn
Louise Lilly
Earl Otto
S. Schiff
Margaret Hahn
D. Pease
Salomea Neumark
Gwendolyn Jones
F. Feussie

Literary Organizations

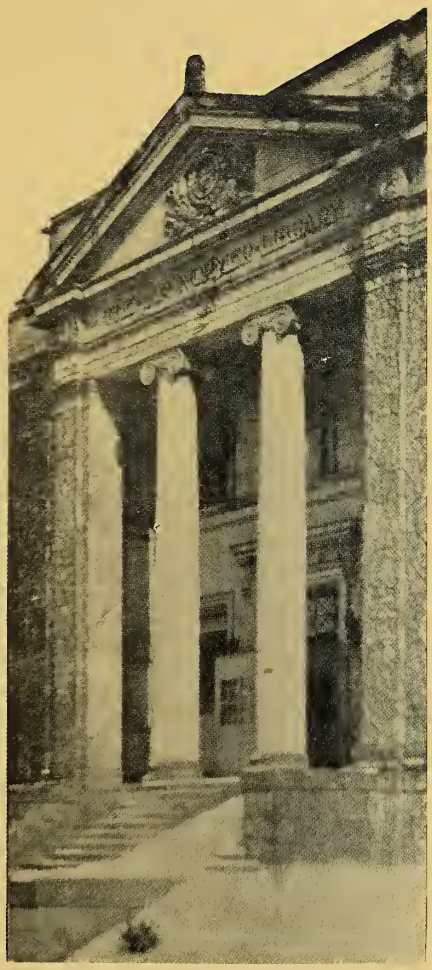

"The Cincinnatian"

Cone Armentrout Harris Furst Myers Braunstein Creaghead Cunningham Hall

William Myers . . . . . *Editor-in-Chief*
Harry Braunstein . . . . . *Business Manager*

Associate Editors

Louise Hall . . . . . *The University and Classes*
Carl Markgraf . . . . . *The Athletes*
Martha Harris . . . . . *The Organizations*
Dorothy Cone . . . . . *The Greeks*
Clifford Furst,
The Military Department and Photography
Elizabeth Creaghead . . . . . *Tempus Fugit*
Boone Armentrout . . . . . 1918 *Camouflage*

Art

Vera Stall
Helen Brite
Jane Sullivan
Irving Posey
Ralph Wolfinger
Helen Knight

Staff

Don Hall
Herbert Winans
Cecile Stark
Edward Sudhoff
Robert Morris
Samuel Todd
Mervin Cannon
Frank Cross
Sylvia Luebbert
Burnette Alexander
Sylvia Byers
Dorothy Brown
Dorothy Sisson
Mary Steiner
Eleanor Axline
Katherine Snow
Frederika Morgan
Marguerite Reid
Jane Schmidt
Bertha Bruckman
Helen Knight
Lillian Meeds
Florence Stuart
Miriam Romaine

Remelin Patterson Brown Weitler Goldsmith Harris Sternseher

The Scribe

Eugenia Remelin . . . . . *Editor*

Associate Editors

Martha Harris Mary Patterson

Dorothy Brown Ethel Goldsmith

Retta Weitler

William Sternseher . . . . . *Business Manager*

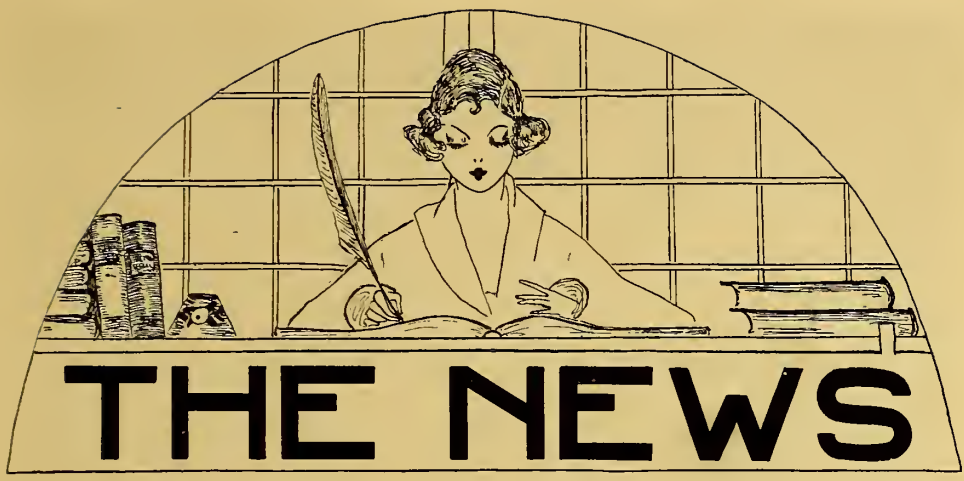

The Official Student Journal of the University of Cincinnati

Published every Wednesday of the collegiate year by a student editorial staff in the interest of higher education in the city of Cincinnati.

Frank Byers . . . . . *Editor-in-Chief*
Stewart Cooper . . . . . *Business Manager*
Professor C. W. Park . . . . . *Faculty Adviser*
Howard Stapleton . . . . . *Managing Editor*

Editorial Department

Herbert Winans . . . . . *Athletic Editor*
Mary Corre . . . . . *Local Editor*
Mary Steiner . . . . . *Exchange Editor*
Doris Wulff, *Editor of Women's Affairs*
J. Cunningham, *Associate Athletic Editor*
Katherine Snow . . . . . *Faculty Editor*
Wm. Koenig . . . . . *Make-up Editor*
Francis Wright . . *Engineering Editor*
Earl Widau . . . . . *Engineering Editor*

Business Department

Harry Braunstein, *Associate Business Manager*
Ebersole Crawford, *Ass't Advertising Manager*
Charles Parker, *Circulation Manager*
David Pease . . . *Advertising Manager*
Chase Davies, *Ass't Advertising Manager*
Raymond Cooper, *Ass't Advertising Manager*
Retta Weitler, *Secretary to the Editor*

Kaufmann Dwinell Lyons Stephans Hazlewood Burwell Leever Shields Omansky
Leyland Finney Axline Moss Dr. Van Wye Beall

The Speaker's Club

PUTTING one's thoughts and feeling into the right terms is a thing that can be learned. Learn it." Acting upon this advice, a number of day students and night students of the University have availed themselves of the opportunity offered them, and have joined the Speaker's Club.

The meetings have been held every Tuesday evening at 6.30 in the organization's clubroom in Hanna Hall. The programs have consisted in round table discussions and debates on topics of current interest, in reviews and criticisms of pieces of present-day literature, and in practice in parliamentary proceedings. Occasionally members of the faculty of the University have addressed the club. The social affairs given monthly have made for a spirit of good-fellowship which rendered the regular meetings doubly enjoyable.

First Semester		*Second Semester*
Herbert Leyland	*President*	Howard M. Moss
Edward Fette	*Vice-President*	Burnham Finney
Alma Heineman	*Secretary*	Eleanor Axline
M. Pritchard	*Treasurer*	E. Matthews

Members

Prof. Van Wye	Ioleen Leever
Eleanor Axline	Herbert Leyland
Augustus Beall	Georgia Lyons
Arthur Brown	E. Matthews
W. Burnell	M. Merz
Loraine Cain	Howard Moss
Miss Dwinell	G. C. Nepper
Edward Fette	Mr. Omansky
Burnham Finney	David Pease
Sara Hazelwood	Mr. Pritchard
Max Kaufmann	Dewey Shields
Miss Lawlor	Dorothy Stephans

Bailey Shields Cooper Davies Van Wye Finney Leyland Mills Koenig

Debating Teams

Cincinnati-Dennison-Miami Triangular Debate to determine Southern Ohio Championship, April 19, 1918

Proposition—"*Resolved: That the U. S. government should take immediate steps to acquire (meaning to own and operate) the coal mines.*

Affirmative Team	*Negative Team*
Herbert Leyland, *Captain*	Stewart Cooper, *Captain*
William Koenig	Dewey Shields
Samuel Bailey	Pelham Mills
Chase Davies	Burnham Finney, *Alternate*

Engineering Organizations

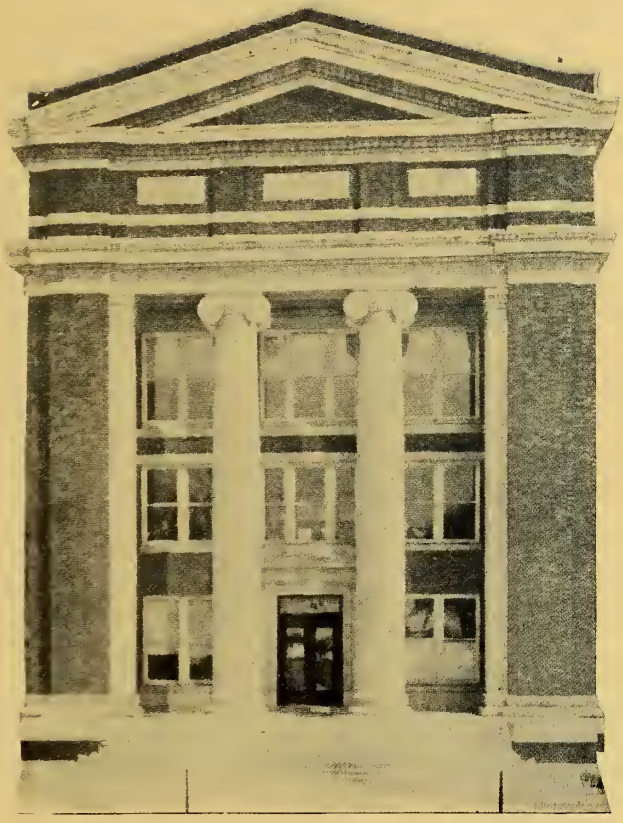

Engineering Tribunal

Wuest Fassett Altamer Koehler Markgraf

ENGINEERING TRIBUNAL

THE Student Tribunal of the College of Engineering is composed of three Seniors, one Junior, one Pre-Junior and the President of the Co-op club. The Tribunal is elected by the Engineering students for a term of one year. Its duties are administrative and judiciary. The body formulates rules for the students, tries infractions of discipline, and recommends to the faculty the action which seems most just from the student viewpoint.

Members

Harold M. Altamer, 1918, *Chairman*

Carl A. Markgraf, 1918 — C. L. Koehler, 1919

Millard Romaine, 1918 — F. H. Fassett, 1920

F. W. Wuest, 1918, *ex-officio*

First Section of Co-op Club

Second Section of Co-op Club

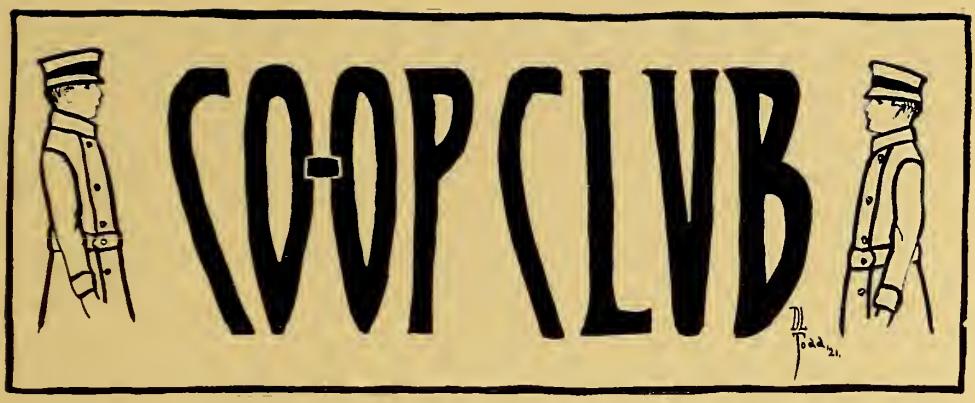

The Co-op Club

THE Co-op Club is the social club of the engineering college. All engineering students are eligible for membership except freshmen, who are permitted to attend meetings.

Officers

Frank Wuest . . . . . *President* C. J. Priebe . . . . . *Vice-President*

Earl Widau . . . . . *Secretary-Treasurer*

Priebe Wuest Widau

Moss Weisler Langenheim West Pease Dorsey
Boone Bauer Stratmeier Bgorn Smythe Gaignes Goetchell
Neuffer Peterson Norris Kelly Spills Carr Aug Fuller
Bauer Wright Braune Backherms Myers Ruth Schroder
Talcott Markgraf Venosa

Steinman Dehmel Taylor Douthik Brown
Adolph Kornfeld Roller Allen Holle Guilday
Meyer Adolph Manion Meshon Clark Long Theis
Newbold Atkins Boothby Sarvis Herzog Stokes Stewart

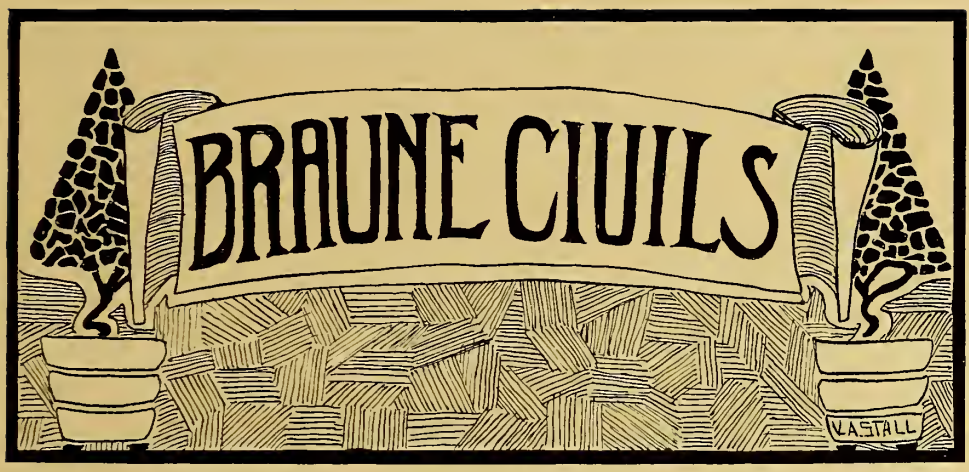

THE object of the Braune Civil Engineering Society is to promote a closer relationship between civil engineering students, and to afford an opportunity for the presentation of papers and discussions of civil engineering subjects.

Officers

A. Backherms ..... *President*
Francis Wright ..... *Vice-President*
A. Patterson ..... *Secretary*
Clinton Wood ..... *Treasurer*

Williams McCormick Hucke Constable Posey Spencer
Coburn Pope Probst Howell Henshaw Averil Goetz
Nocka Priebe Danzel Pearson Knebel Tebow Walker Schaufele
Fuller Johnston Koehler Walsdorf Johnston Altamer Uihlein
Donnelly Foertmeyer Grauer Keiver Piper

A. S. M. E.

The University of Cincinnati Student Section of the American Society of Mechanical Engineers

THIS organization has for its objects the promotion of the study of the arts and sciences connected with engineering, and the encouragement of a spirit of good-fellowship among the students of the Engineering College.

Membership is open to all of the students in the College of Engineering, Sophomores and Freshmen being eligible to become sub-members, while the students of the higher classes are entitled to student membership. After graduation, members may maintain their standing as student members for two years, at the end of which time they are eligible to enter the National organization, The American Society of Mechanical Engineers.

Officers

Prof. John T. Faig ..... *Honorary Chairman*
H. A. Wolsdorf ..... *President*
R. A. Johnson ..... *Vice-President*
C. L. Koehler ..... *Secretary-Treasurer*

Faculty Members

Prof. John T. Faig
Prof. C. C. Myers
Prof. A. L. Jenkins
Mr. C. A. Joerger

Musical, Dramatic and Religious Organizations

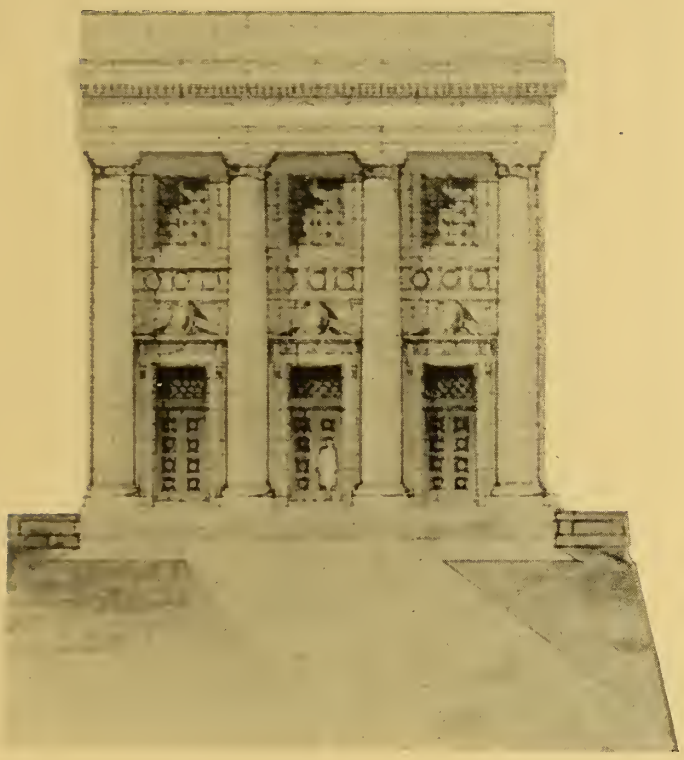

Hashaw Scheuerman Zimmerman Willis Siebenthaler
Wheeldon Fiscus Brown Fillmore Fry Traill
Vine Willard Hall Reid Griffiths

Girls' Glee Club

Earl Weatherford.....*Director*

Louise Hall.....*President*

Lucile Willard.....*Secretary*

Members

Eleanor Axline
Dorothy Brown
Gincie Brown
Arlie Daniels
Hilda Fillmore
Josephine Fiscus
Gertrude Frahm
Marian Fry
Mary Morse Griffiths
Louise Hall
Bessie Manning
Mary Paddack
Marguerite Reid
Margaret Rosenthal
Esther Scheuerman
Tecla Siebenthaler
Dorothy Traill
Margaret Vine
Blanche Wheeldon
Lucile Willard
Laura Willis
Elizabeth Zimmerman

Brite Stearns Willard Byer Rosenthal Wulff Meeds Durrell Hagemeyer Stokes Tierney Burgoyne Zeter Hulick Kimball McCarthy

The Ukestra

Dorothy Durrell . . . . . *Leader*

Elizabeth Hagemeyer . . . . . *Secretary*

Doris Wulff . . . . . *Treasurer*

Ukeleles

Helen Burgoyne
Sylvia Byer
Elizabeth Hagemeyer
Elsa Kimball
Helen McCarthy
Lillian Meeds
Margaret Rosenthal
Lucile Willard
Lucile Zeter

Mandolins

Helen Brite
Dorothy Durrell
Mae Hulick
Marguerite Tierney
Ruth Stern
Doris Wulff

Xylophone

Mabel Stokes

Myers Haehnle Wright Markgraf Pease Rogatzky Todd Widau Altamer Rover Talcott

Y. M. C. A.

ALTHOUGH it was greatly handicapped through the loss of its founder and indefatigable supporter, Fred Kenneth Hoehler, the University Association has succeeded in serving the Students and Faculty and in deepening the religious and moral life of the University.

The Handbook was again issued and is still being used by owners. The members of the Cabinet, although they also had strenuous duties in scholastic work, have uniformly been engaged in the various activities of the University, and have led in Student thought and action. Bible Classes have been held as have also weekly religious meetings.

We feel that the years of effort which Mr. Hoehler spent in building up the Association were not spent in vain and that even should the exigencies of the times demand another year of purely Student control, the Y. M. C. A. would still be able to perform much in the way of service for the University and for its members.

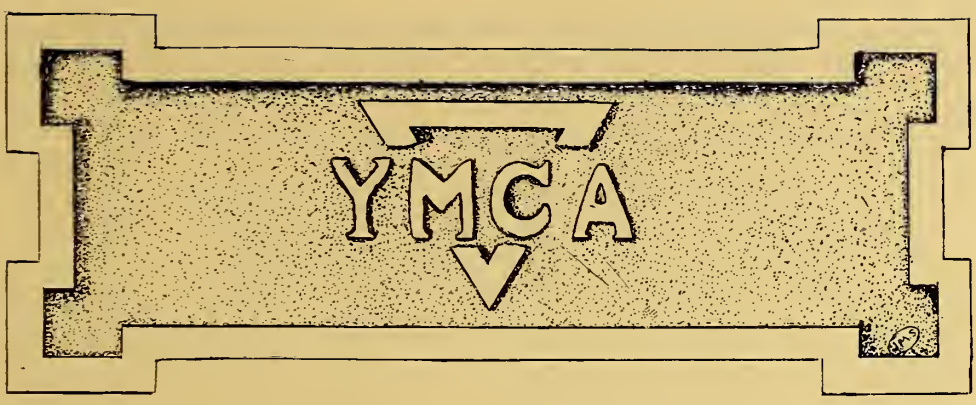

University Branch Officers

C. Herman Rogatzky..... *President*
Pelham Mills..... *Vice-President*
Carl Markgraf..... *Secretary*
Walter Haehnle..... *Treasurer*

University Branch Committee

J. G. Ebersole
S. K. Tompkins
H. G. Pounsford
C. C. Myers
A. G. Bookwalter
A. K. Nippert
F. K. Hoehler

Committee Chairmen

Religious Meetings..... Walter Rover
Bible Study..... David Pease
Publicity..... William M. Myers
Deputation..... C. L. Koehler
House..... Francis Wright
Conferences..... Harold Altamer
Finance..... Walter Haehnle
Membership..... Earl Widau
New Student..... Earl Weatherford
Boys Work..... R. M. Morris
Industrial..... Harold Talcott
Social..... Millard Romaine
Missions..... S. P. Todd

Brackman Hagemeyer Heard Sisson Cone Hasemeier Green
Bowen Anderson Sammet Kreidler

Y. W. C. A.

COLLEGE life, to be proportionate, must encourage three phases of growth —physical, mental and spiritual. It is the Y. W. C. A. that forms the third side of this triangle, giving the true symmetry to student life. The avowed purpose of this organization, locally, is

1—To make every member realize the fraternal spirit and moral responsibility of belonging to a world-wide, nation-wide organization, founded on Christ and His ideals.

2—To create an atmosphere of helpful Christian fellowship, and to co-operate with all forward movements of the University.

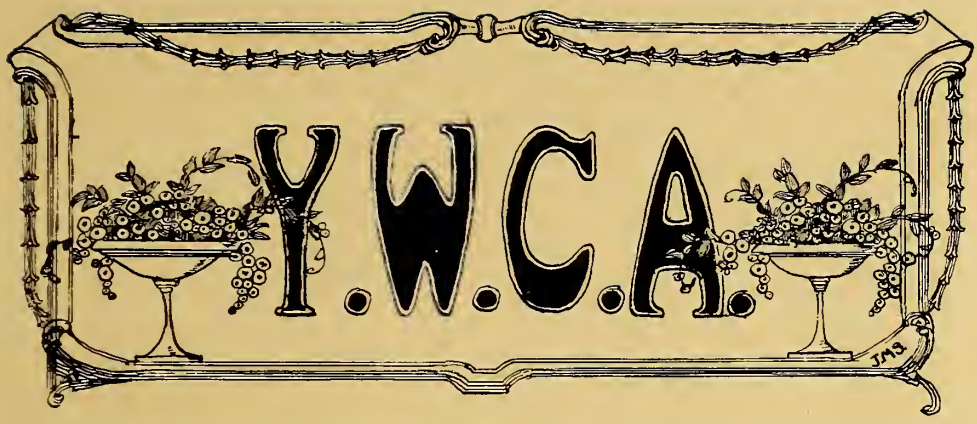

Officers

Helen J. Sammet.....*President*

Mary Anderson.....*Vice-President*

Helen Bowen.....*Secretary*

Katherine Kreidler.....*Treasurer*

Cabinet

Committee Chairmen

Religious Meetings.....Margaret Green

Missionary.....Elizabeth Hagemeyer

Bible Study.....Margaret Hasemeier

Social Service.....Dorothy Sisson

Social.....Hulda Brackman

Conference and Conventions.....Dorothy Cone

Association News.....Kathryn Heard

THE Menorah Society has for its aim and purpose the study and advancement of Jewish ideals and culture. This work is carried on by lectures and meetings at which papers are read by members and by men and women of prominence.

Membership is open to all students of the University of Cincinnati.

Officers

Mrs. Jessie Adler..... *President*

Albert Minda..... *Vice-President*

Margaret Rosenthal..... *Secretary*

Ben Siegel..... *Treasurer*

Executive Council

Sam Kaplin

A. Tennenbaum

Betty Hexter

Florence Byer

THE GREEKS

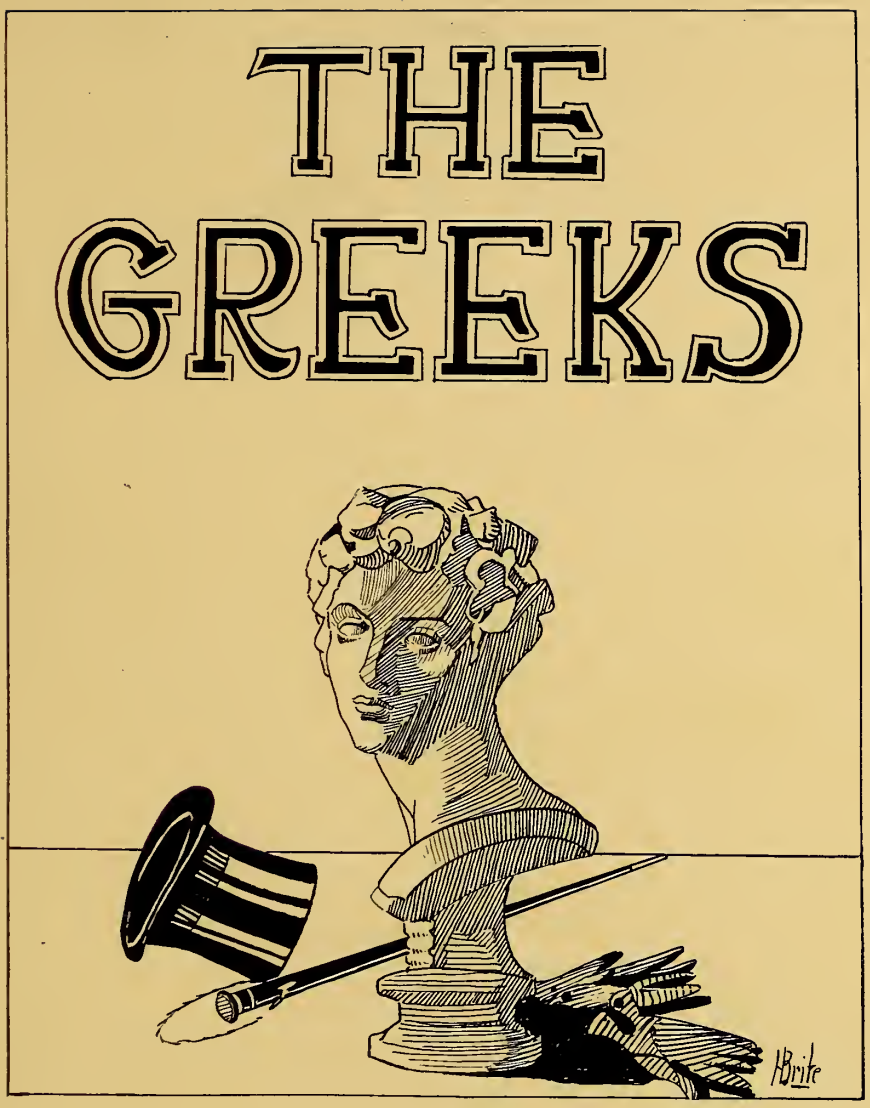

Fraternities

Represented at the University of Cincinnati

Honorary Fraternities

Phi Beta Kappa	1888
Tau Beta Pi	1915

Men's National Literary Fraternities

Sigma Chi	1882
Sigma Alpha Epsilon	1889
Beta Theta Pi	1890
Phi Delta Theta	1898
Delta Tau Delta	1909
Pi Kappa Alpha	1910
Sigma Alpha Mu	1916

National Professional Fraternities

Nu Sigma Nu	1892
Alpha Kappa Kappa	1901
Alpha Kappa Psi	1914
Alpha Chi Sigma	1917
Kappa Delta Pi	1917

Women's National Literary Fraternities

Delta Delta Delta	1892
Kappa Delta	1913
Kappa Alpha Theta	1913
Chi Omega	1913
Kappa Kappa Gamma	1914
Delta Zeta	1916
Pi Kappa Sigma	1917
Theta Phi Sigma	1917

Local Fraternities

Sigma Sigma	1898
Mystic Thirteen	1913
Alpha Nu Sigma	1910
Sigma Delta Pi	1913
Alpha Pi Delta	1916
Sigma Phi Alpha	1917
The Mummies	1917

Phi Beta Kappa

Founded December 5, 1776

THE charter of the Delta Chapter of Phi Beta Kappa in the State of Ohio was granted at the Sixth Triennial National Council of Phi Beta Kappa, held at Saratoga, September 7, 1888, in response to a petition signed by forty-one members of the society resident in and near Cincinnati.

The object of the Phi Beta Kappa Society is the promotion of scholarship and friendship among students and graduates of American colleges.

Officers of Delta Chapter

J. W. Simon . . . . . *President*
Julia Bentley . . . . . *First Vice-President*
W. H. Davis . . . . . *Second Vice-President*
Louis A. Lurie, M. D. . . . . *Third Vice-President*
Helen Abigail Stanley . . . . . *Secretary*
Arthur James Kinsella . . . . . *Treasurer*

---

*We are unable to print the list of members for 1918 owing to the lateness of the election this year.

Backherms Fuller Baude Lund Peck Lehrer Markgraf Osterbrock

Beta Chapter of Ohio of Tau Beta Pi

Honorary Members in Faculty

Dean Herman Schneider, Sc. D.
Gustave Maurice Braune, C. E.

Members in Faculty

John Theodore Faig, M. E.
Edgar Kingsbury Ruth, C. E.
Alexander Massey Wilson, M. E.
Victor Thomas Mavity, B. S. in E. E.

Members in University

Alvin Bernard Backherms
Walter Andrew Baude
John Emory Fuller
William Kaiser Lehrer
Carl Howard Lund
Carl Alexander Markgraf
William Carl Osterbrock
Ferdinand Willoughby Peck

Members of 1918 Class in the Service

Glenn Huston Britain
Darwin Scott Brown
Milford Harrison Davis
Fred Charles Todd, Jr.

Tau Beta Pi Scholar, 1919

Cedric Joseph Priebe

Tau Beta Pi

Honor Roll of Ohio Beta Chapter

Lt. John H. Ames
Lt. Taylor M. Anstead
Lt. James L. Baker
William E. Bodenstein
Glenn H. Britain
Darwin S. Brown
Alfred J. Craddock
Milford H. Davis
Harold V. C. Herlinger
Raymond G. Lehnhoff
Louis H. A. Schaeperklaus
Lt. Anton W. Schneider
Herbert H. Schroth
Arthur J. Seitz
Fred C. Todd, Jr.
Lt. B. H. Wulfekoetter

Tau Beta Pi

Founded at Lehigh University, South Bethlehem, Pa., June, 1885.
Beta of Ohio Chapter established at the University of Cincinnati,
November 26, 1915

Active Chapters

Lehigh University.....1885
Michigan Agricultural College...1892
Purdue University.....1893
Stevens Institute of Technology.1896
University of Illinois.....1897
University of Wisconsin.....1899
Case School of Applied Science..1900
State University of Kentucky...1902
Columbia University.....1902
University of Missouri.....1902
Michigan College of Mines.....1904
Colorado School of Mines.....1905
University of Colorado.....1905
Armour Institute of Technology.1906
Syracuse University.....1906
University of Michigan.....1906
Missouri School of Mines.....1906
University of California.....1906
Iowa State College.....1907
University of Iowa.....1909
University of Minnesota.....1909
Cornell University.....1910
Worcester Polytechnic Institute..1910
University of Maine.....1911
Pennsylvania State College.....1912
University of Washington.....1912
University of Arkansas.....1914
University of Kansas.....1914
University of Cincinnati.....1915
Carnegie Institute of Technology.1916
University of Texas.....1916

Alumni Chapters

Chicago.....1907
Pittsburgh.....1907
Schenectady.....1908
Boston.....1909
Washington.....1909
New York.....1912
San Francisco.....1914
Twin City.....1915

Rogatzky Winans Stewart Markgraf Jones Widau Altamer Haehnle Jones Rover Armentrout Myers

The Men's Interfraternity Association

THE Men's Interfraternity Association, formerly known as the Pan-Hellenic Association, was organized during the year 1912-13. The Council of the Association consists of two delegates from each of the Chapters of the National Fraternities at the University. Business meetings are held once a month, each Chapter acting successively as host.

The fundamental purposes of this organization are to furnish a medium of relationship between the various fraternities, to govern the rushing and pledging of men, to promote college activities and to elevate the scholastic standing of fraternity men.

The Men's Interfraternity Association

Officers

Harold M. Altamer. . . . . *President*

Millard Romaine. . . . *Vice-President*

Herbert C. Jones. . . *Secretary-Treasurer*

Delegates

Sigma Chi

J. W. Stewart
W. A. Rover

Phi Delta Theta

H. M. Altamer
Earl Widau

Sigma Alpha Epsilon

Wm. Myers
Boone Armentrout

Delta Tau Delta

Millard Romaine
Walter Haehnle

Beta Theta Pi

C. A. Markgraf
H. S. Winans

Pi Kappa Alpha

J. G. Jones
H. C. Jones

Thayer Stewart Coursey
Howard Judy Heyl Miller Fenley
Stewart Cross Rover Vance Yelton

Sigma Chi

Founded at Miami University, 1855
Zeta Psi Chapter installed at the University of Cincinnati, 1882

Colors—Blue and Gold
Flower—White Rose

Fratres in Facultate

Fred Eugene Ayer, C. E.
John A. Caldwell, M. D.
Arch I. Carson, M. D.
J. W. Rowe, A. B., M. D.
Victor Ray, M. D.
L. G. Heyn, M. D.
Frank B. Cross, M. D.

Fratres in Collegio Medicinae

Donald Lyle
Philip Poggendick
Victor Ray, Jr.

Fratres in Academicae

1919
Paul Yelton

1920
Ferris Mills Judy
Walter Rover
Robert Thayer
Raymond Vance

1921
Frank B. Cross, Jr.
Clifford N. Miller, Jr.

1922
Morgan Fenley

Zeta Psi of Sigma Chi

Roll of Honor

James Richards
Robert O'Connell
Graydon Batsner
James Bentley
Ralph McComas
Stanley Brewster
Charles Skinner
Leslie Johnson
Vance Towler
Arthur Batsner
Ingle Barr
Edwin Convin
John Gallagher
Robert Gilmore
Harry Gordon
Cornelius Hauck
Rudolph Homan
Robert Goetz
John Reece
William Ellis
Joseph Morris
Carroll Powell
Dave Brumbach
Power Clancy
Clarence Holloway
Donald McComas
George Ehrman
Burke Hogue
Charles Knowlton
Edward Shields
David Strickland
Joseph Stewart
Albert Ehrman
John K. Heyl
William Carson

Johnson, Wolfinger, Frey, F. Hopkins, Armentrout, Moore, Galbreath, Myers, Kitzmiller, Hall, R. Hopkins, Almond, Morris

Sigma Alpha Epsilon

Founded at the University of Alabama, March 9, 1856
Ohio Epsilon Chapter chartered November 2, 1889

Fratres in Facultate

Harry Lewis Wieman, Ph. D. William Hammond Parker, Ph. D.
Everrett Yowell, Ph. D.

Fratres in Academicae

1918

Milford Harrison Davis
Adam MacKay

1919

William Mackie Myers

1920

Boone Armentrout
Robert Gray Hopkins
Robert Morse Morris
Jasper Earle Weatherford

1921

Walter Wood Bishop
Carl W. Frey
Charles Galbraith
W. Donald Hall
Foster Hopkins
Lloyd Johnson
Karl Kitzmiller
Donald M. Miller
Ralph Wolfinger

1922

William Moore
Robert Almond

Pledges

Earl Boothby
Frank Littleford
Arthur McClure
Calvin Mitchell
Irving Noble
Wilmot Taylor

Ohio Epsilon of Sigma Alpha Epsilon

Honor Roll

Commissioned Officers

Maj. William Hammond Parker
Maj. Walter W. Schwaab
Maj. Wm. Forse
Capt. Victor Heintz
Capt. Robert N. Miller
Capt. Richard T. Dickerson
Capt. William H. Pearce
Capt. Walter O. Hill
Capt. Stanley G. Backmann
Capt. Thomas S. D. Stewart
Lieut. Albrecht F. Leue
Lieut. Morgan VanMatre
Lieut. Edward Hinchman
Lieut. George H. Prugh
Lieut. Estel H. Yetter
Lieut. Clifford P. Hall
Lieut. Edward Clyde
Lieut. Ernest A. Guntrum
Lieut. John J. Blau
Lieut. Percy Thompson
Lieut. Arthur W. Gordon
Lieut. David S. Evans
Lieut. Leonard K. Baehr
Lieut. Chas. H. Porter, Jr.
Lieut. Lee B. Kasson
Lieut. Robt. Mitchell
Lieut. Thaddeus Montgomery
Lieut. Bruce Wallace
Lieut. Burton Morris
Lieut. Leland Barnett
*Lieut. John K. Grisard
Lieut. Dudley K. Sadler
Lieut. Dudley Miller Outcalt
Lieut. Wallace Innes
Lieut. John F. Whiteley
Ensign Howard Mitchell
Neil Finch
Lieut. Horton Stanley

Enlisted Men

Wm. C. Harris, Aviation
Ralph Van Matre, Aviation
Walter Wood Bishop, Aviation
James W. McGarry, O. T. C.
Donald Miller, Annapolis
Alan Hunter White, Sergeant Major
James T. Crutchfield, Sergeant
Irving Schroth, Sergeant
Fred Kemper, Sergeant
Lowell Barnett, Sergeant
Norman Kohlhepp, In France
Edgar Baker, In France
Robert Hinemann, In France
John A. Bleekman
Milford H. Davis
Colin McKenzie
Richard Farbach
Harold Stegner
Joseph K. Rice
Jeff Hudson
Charles Hughes
Lloyd Johnson, Navy

*Killed in France

Cordes, Patterson, Becker, Schrader, Markgraf, Hinsch, H. Knorr, Briggs, W. Knorr, Winans, Cooper, Roberts, Fuller, Todd

Beta Nu of Beta Theta Pi

Beta Nu Chapter established at University of Cincinnati, 1890

Colors—Pink and Blue

Flower—The Rose

Fratres in Facultate

William P. Burris, A. M., L. H. D.
Stephen C. Ayers, M. D.
H. Kennon Dunham, M. D.
Frank H. Lamb, M. D.
Edward S. Robinson, A. M.
Dudley W. Palmer, M. D.
Benjamin W. Gaines, M. D.
Robert Stevenson, M. D.
J. L. Tuechter, M. D.
Thomas H. Kelley, M. D.

Fratres in Academicae

1918

Carl Alexander Markgraf
Vernon Bradley Roberts

1919

Herbert Stewart Winans

1920

Samuel Pogue Todd
Elliott Dallon Becker
William Howe Fuller

1921

Donald Avey Patterson
Charles Henry Schrader
Raymond Kinney Cooper
William Holcomb Hinsch

1922

Wallace Millard Briggs
William Albert Cordes

Pledge

William Max Mather

Beta Nu of Beta Theta Pi

Roll of Honor

Dr. Robert M. Blanchard, Colonel
Dr. Faris M. Blair
Dr. Robert D. Mussey, Captain
Eldridge G. Smith, 1st Lieut.
William H. Kite, Jr., 1st Lieut.
Ralph A. Kreimer, 1st Lieut.
Alden L. Hart, 2d Lieut.
Dr. Thomas H. Kelly, 1st Lieut.
Walter R. Mason, O. T. C.
Dr. Allen M. Taylor, 1st Lieut.
John H. Stewart
Walter W. Tangeman, Captain
W. Alford Gregg, Corporal
Chauncey M. Tilden, 1st Lieut.
Frederick W. Engdahl, 1st Lieut.
Charles Nimmo, Jr., 2d Lieut.
Maurice W. Wilson
John W. Sheriff, Captain
Kenneth P. Geohegan
Gove Compton, 2d Lieut.
C. Robert Briggs
Ellis B. Gregg, Captain
Ben R. Schneider, 1st Lieut.
John T. Dale, Corporal
Carl P. Mitchell, Corporal
E. W. Simpkinson, Corporal
Anton W. Schneider, 2d Lieut.
Edgar M. Webb, 1st Lieut.
Clifford C. Gregg, 1st Lieut.
Ralph L. Langenheim, 2d Lieut.
Edmund H. Geohegan, O. T. C.
J. Karl Hetsch
George C. Brown, O. T. C.
Clifford F. Ahlers
Wellslake D. Morse, 1st Lieut.
Philip H. Cone, O. T. C.
Asa V. Butterfield
Roland W. Richardson, 1st Lieut.
C. Hamond Avery, Sergt.
Clifford D. Paddack, Sergt.
Campbell N. Jackson, 2d Lieut.
Richard H. Kalbfus, Sergt.
Hall C. Smith
Gilbert H. Hicks, Corporal
Harold W. Liddle, Sergt.
Stanley C. Withrow
Stanley S. Taylor
Edward S. Robinson

Keplar Watkins Sudhoff Petree Averill
Howell Louden Fassett Brown Rogers Wakeman
Gillespie Pine Osborne Breiel Fick Fischer Sloan
Crane Fassett Altamer Widau Zwick Asbury Dorsey

Phi Delta Theta

Colors—Azure and White *Flower*—White Carnation

Fratres in Facultate

Isaac Joslin Cox, Ph. D.
Selden Gale Lowrie, Ph. D.
Cyrus DeWitt Meade, Ph. D.
Burt H. Wulfekoetter, C. E.

Fratres in Collegio Medicinae

Eslie Asbury
Paul G. Sudhoff

Fratres in Academicae

1918

Harold Altamer
Holly Zwick

1919

J. Robert Dorsey
Charles Fischer, Jr.
Edward B. Sudhoff

1920

Francis Fassett
Earl Widau
Charles Sloan, Jr.
J. Harvey Howell
Lionell Keplar

1921

William A. Averill
George Willard Breiel
Robert S. Crane
John E. Fick
William Gillespie
C. Richard Osborne
Jay R. Petree
R. Leslie Pine

1922

P. McCabe Brown
Oliver K. Fassett
George K. Rogers
Arthur G. Wakeman
W. Earl Watkins

Ohio Theta of Phi Delta Theta

Roll of Honor

1. Kemper, James B., '99
2. Fillmore, W. H., '01
3. Querner, Louis, '05
4. McGill, H. Browne, '07
5. Conway, Norman, '08
6. Ellis, John D., '09
7. Ackerson, D. Hayward, '09
8. Miller, Frank, '10
9. Morrison, Robert, '11
10. Crosley, Lewis, '11
11. Ransom, Pryce, '11
12. Allen, John E., '12
13. Stifel, G., '12
14. Bennet, F. A., '12
15. Easton, Russel, '12
16. Ludwig, Lowell, '14
17. Wright, Chas. C., '14
18. Robinson, Burton E., '14
19. Wunder, Clinton, '14
20. Straus, R. E., '14
21. Vinnedge, Earl, '15
22. Ames, John H., '15
23. Tomasene, Ray, '15
24. Pyne, Roland R., '15
25. Jewett, Joseph, '15
26. Wulfekoetter, Burt., '15
27. Church, Raymond, '16
28. Robinson, W. Earl, '16
29. Rockwell, Robert, '16
30. Guest, Ward, '17
31. Heile, Elmore, '17
32. Sweeney, L., '17
33. Giebel, Robt. L., '17
34. Forde, Chas. W. Jr., '17
35. Palmer, Roy, '17
36. Reck, Nelson, '17
37. Leary, John F., '18
38. Taylor, Hall, '18
39. Joyce, John N., '19
40. Habekotte, Geo., '19
41. Peck, W. K., '19
42. Dixon, A. C., '19
43. Buck, Donald, '19
44. Waltz, Ralph, '20
45. Gillespie, Wm. P., '20
46. Ames, E. B., '20
47. Curphey, Wm. M., '20
48. Mumaw, Lloyd, '20
49. Mooney, Tim, '22

Garrison Crawford Todd Sigmund
Haehnle Mills Romaine Rogatzky Bowen

Delta Tau Delta

Colors—Purple, White and Gold
Flower—Pansy

Fratres in Facultate

Rufus Southworth, A. M., M. D. Clarence Stevens, A. M.
Robert Clark Gowdy, Ph. D.

Frater in Collegio Medicinae

Victor W. Fishback

Fratres in Academicae

1918
Millard Romaine
Pelham E. Mills
C. Herman Rogatzky

1919
Walter Feid Haehnle

1921
Stewart R. Garrison
Hugh M. Bowen
J. Ebersole Crawford
John C. Todd

1922
Ralph W. Sigmund
James Beaman

Pledge

Roy McDiarmid

Gamma Xi of Delta Tau Delta

Roll of Honor

Wyman, O. C.*
Schwenker, R. F.*
Wayne, Byron*
Cummings, C. W.*
Mackelfresh, C. H.*
Colligan, A. P.*
Freyhof, W. L.*
McRae, H. B.
Stansbury, C. B.*
Carothers, R. G.*
Bronson, Leeds
Schwarz, C. S.*
Eiser, K. V.
Bissel, R. J.
Armstrong, T. M.
Schroth, H. H.
Gowdy, R. C.*
Krug, F. Stanley*
Schaefer, Wm. R.
Schorr, Ed. D.*
Langmead, H. W.
Holdt, Herbert B.*
Day, Carl S.*
Richardson, B. M.
Gabriel, Louis S.
Butterfield, Bryant
James, Davis L.*
Fries, Daniel G.
Conn, R. D.
Schraffenberger, J. T.
Buckingham, A. O.
Lutz, J. N.
Brett, James A.
Kemp, G. L., '19
Graeser, C. L., '19
Todd, R. M., '20*
Petzhold, C. J., '19
Ettinger, Wm. L., '20
Lush, H. I., '19
Petty, L. C., '18
Petzhold, J. B., '21
McCartney, Arch, '19
Downey, J. E., '21
Garrison, J. H., '19
Howland, H. C., '18

*Indicate Commissions

		Walker		
Greiser	Talcott	Jones	Jones	Strietelmeier
Wagner	Eilers		Wright	Henshaw
Elliott	Brueggemann	Volkert	McIntire	Waldo
Curtiss	Metzger	Lewis	Wydman	Wagner

Pi Kappa Alpha

Founded at University of Virginia, 1868
Alpha Xi Chapter installed at the University of Cincinnati, 1910

Colors—Garnet and Gold
Flower—Lily of the Valley

Frater in Facultate

Reginald C. McGrane, Ph. D.

Fratres in Collegio Medicinae

1920
James G. Jones
Clifford J. Straehley
Erwin M. Straehley

1921
Herbert C. Jones
Harold H. Wagner

Fratres in Academicae

1918
Harold P. Talcott
J. Greig Walker

1919
William Brueggemann
William McIntire
Francis J. Wright

1920
Robert M. Volkert

1921
George H. Eilers
T. Ernst Elliott
Kenneth E. Greiser
Louis J. Henshaw
George Metzger
Edward C. Strietelmeier
Edward Wagner
Howard Waldo

1922
Howard Curtiss
William Lewis

In the Service

George M. Arnold
Challon F. Boake
Edward A. Boalt
Leonard E. Brunn
Carleton E. Davidson
Thomas W. Denham
Joseph R. Edmonston
Craver C. Eulass
Cherrington L. Fisher
Gerald E. Fitzgerald
George Hodapp
Frank Houston
Douglas C. Jones
Herbert F. Koch
Burke LeClere
Albert G. Muenzenmeier
Arthur C. Osborn
Arthur F. Richardson
Emory N. Root
Robert M. Schell
Morton B. Shepard
Ward S. Sterling
Colonel A. Thompson
A. Gordon VanNess
Leroy C. Voss
Randall E. Walker
Alfred W. Wenzel

Herwitz Lifschitz | Goldman Reichert | Segal Isserman | Salkover Hachen | Meyers Brickner

Sigma Alpha Mu

Frater in Graduate School

Barnett Robert Brickner, M. A.

Frater in Law School

Morris Lifshitz, A. B.

Frater in Collegio Medicinae

David Samuel Hachen

Fratres in Collegio Academicae

1918

Irving Frederick Reichert

1919

Albert Goldman

Ferdinand Myron Isserman

1920

Samuel S. Herwitz

Max Broida

Eugene Segal

1921

Nicholas Mann Salkover

1922

Philip Mitchell Meyers

Pledge

Leo Friedman

Fratres in United States Service

Henry Geenberg, 1916

Arthur Goodman Simon, 1921

Sigma Alpha Mu

Founded November 26, 1907, at the College of the City of New York

Established at the University of Cincinnati, February 24, 1917

Colors—Purple and White
Flower—Fleur-de-lis

Roll of Chapters

Alpha,
College of the City of New York

Beta, Cornell University

Gamma, Columbia University

Delta, Long Island College Hospital

Epsilon,
College of Physicians and Surgeons

Zeta,
Cornell University Medical School

Eta, Syracuse University

Theta, University of Pennsylvania

Iota, State University of Kentucky

Kappa, University of Minnesota

Lambda, Harvard University

Nu, University of Buffalo

Xi, Massachusetts
Institute of Technology

Omicron, University of Cincinnati

Pi, Yale University

Top Row—Felter, Hardin, Hannah, Linder, Malone, Shively, Wagner.
Second Row—Roberts, Shafer, Pirrung, Rogers, Zeigler, McIntyre, Martin.
Third Row—Molinder, Britenburg, Sexton, Ray, Jones, C. Straehley, E. Straehley, Lillard.
Seated—Noonen, Lyle, Hoskins, Ryall, McClintic, Vierling, Hagin, Coffman.

Nu Sigma Nu

Colors—Garnet and White
Flowers—Red and White Carnations

Fratres in Facultate

Stephen C. Ayers, A. M., M. D.
Edmund M. Baehr, M. D.
Roger S. Morris, A. B., M. D.
Mark A. Brown, M. D.
Edward D. Allgaier, A. B., M. D.
James M. Bentley, M. D.
William L. Shannon, A. B., M. D.
E. O. Smith, M. D.
Dudley W. Palmer, B. S., M. D.
Dudley Webb, M. D.
Robert Carothers, M. D.
R. B. Cofield, M. D.
James W. Rowe, A. B., M. D.
John D. Miller, M. D.
Clarence J. King, M. D.
Robert Stevenson, M. D.
Star Ford, M. D.
E. W. Walker, A. B., M. D.
H. Kennon Dunham, M. D.
Magnus A. Tate, M. D.
Gordon McKim, M. D.
Charles P. Kennedy, M. D.
William J. Graf, M. D.
Charles E. Kiely, A. B.
Frank M. Coppock, Jr., A. B., M. D.
James W. Miller, M. D.
Frank Fee, M. D.
Charles A. Langdale, M. D.
Carleton G. Crisler, M. D.
Robert D. Maddox, M. D.
E. Gustav Zinke, M. D.
Charles L. Bonifield, M. D.
Benjamin W. Gaines, M. D.
William Mithoefer, M. D.
Wylie M. Ayers, M. D.

Theta Chapter of Nu Sigma Nu

Fratres in Collegio

1918

C. F. McClintic

1919

W. D. Coffman
L. L. Hoskins
D. Lillard
D. J. Lyle
J. C. Hagin
F. Vierling
C. S. Noonan
G. W. Ryall

1920

C. S. Turner
E. M. Britenburg
V. Ray, Jr.
W. R. Rogers
H. D. McIntyre
M. C. Sexton
S. G. Molinder
J. Zeigler
C. J. Straehley
E. M. Straehley
J. J. Jones

1921

M. C. Pirrung
G. L. Hardin
C. J. Shafer
L. K. Felter
H. B. Hannah
J. Lindner
H. B. Malone
R. L. Shively
H. W. Wagner
H. Jones

Pledges

H. Keck
C. J. Schum
T. Gillespie
R. Vance
J. O'Donell

Nu Sigma Nu

Active Chapters

Alpha—University of Michigan
Beta—Detroit College of Medicine
Delta—
Western University of Pennsylvania
Epsilon—University of Minnesota
Zeta—Northwestern University
Eta—University of Illinois
Theta—University of Cincinnati
Iota—Columbia University
(College of Physicians and Surgeons)
Kappa—
Rush (University of Chicago)
Lambda—
University of Pennsylvania
Mu—Syracuse University
Nu—
University of Southern California
Xi—New York University (Bellevue)
Omicron—Union University
Alpha Kappa Phi—
Washington University
Rho—Jefferson Medical College
Sigma—Western Reserve University
Tau—Cornell University
Upsilon—Stanford Medical College
Phi—University of California
Chi—University of Toronto
Pi Mu—University of Virginia
Beta Alpha—University of Maryland
I. C. I.—University of Buffalo
Beta Delta—University of Iowa
Beta Beta—Johns Hopkins
Beta Epsilon—
University of Nebraska
Delta Epsilon Iota—Yale University
Beta Eta—University of Indiana
Beta Theta—University of Kansas
Beta Iota—Tulane
Beta Kappa—Harvard University
Beta Lambda—University of Texas

Alumni Chapters

New York
Boston
Philadelphia
Baltimore
Buffalo
Syracuse
Cincinnati
Chicago
Cleveland
St. Louis
Omaha
Minneapolis
San Francisco

Alpha Kappa Kappa

Alumni Chapters

Boston	Columbus	Montreal
Philadelphia	Minneapolis	Toronto
Brooklyn	St. Louis	Washington
Chicago	Cincinnati	San Francisco
Syracuse	Memphis	Galveston
Milwaukee	Augusta	Louisville

Chapter Roll

Alpha—Dartmouth College
Beta—College of Physicians and Surgeons
Gamma—Tufts Medical School
Delta—University of Vermont
Epsilon—Jefferson Medical College
Zeta—Long Island College Hospital Medical School
Eta—University of Illinois
Theta—Bowdoin Medical School
Iota—University of Syracuse
Kappa—Marquette University
Lambda—Cornell University
Mu—University of Pennsylvania
Nu—Rush Medical College
Xi—Northwestern University
Omicron—University of Cincinnati
Pi—Ohio University
Rho—University of Colorado
Sigma—University of California
Tau—University of the South
Upsilon—University of Oregon
Phi—University of Nashville
Chi—Vanderbilt University
Psi—University of Minnesota
Omega—University of Tennessee
Alpha Beta—Tulane University
Alpha Gamma—University of Georgia
Alpha Delta—McGill University
Alpha Epsilon—University of Toronto
Alpha Zeta—George Washington University
Alpha Eta—Yale Medical School
Alpha Theta—University of Texas
Alpha Iota—University of Michigan
Alpha Kappa—Medical College of Virginia
Alpha Lambda—Medical College of the State of South Carolina
Alpha Mu—St. Louis University
Alpha Nu—University of Louisville
Alpha Xi—Western Reserve University
Alpha Omicron—University Medical College, Kansas City
Alpha Pi—University of Pittsburgh
Alpha Rho—Harvard Medical School
Alpha Tau—Atlanta Medical College
Alpha Upsilon—Johns Hopkins University
Alpha Phi—University of Missouri

Minnich	Cook	Sudhoff	Khun	Downing	
Newcomb	McKhan	Asbury	Stack	Torrence	Payne
Rousey	Christopher	Hanee	Clark	Wygant	Raybeck
Poggendick	Oliver			Fishback	White
Meneffee	McCreary	Owens	Ayers	Suffrom	Bishop
Robins	Horn	Deppen	Walker	Linton	Kehoe
Smith	Flipse	Raap	Beumler	Fraas	Shook

Alpha Kappa Kappa

Fratres in Facultate

*Christian R. Holmes, M.D., F.A.C.S.
*Frank B. Cross, M. D., F. A. C. S.
Dwight M. Ervin, A. B., M. D.
*Rufus Southworth, A. M., M. D.
William M. Doughty, M. D.
Albert J. Bell, M. D.
*Frank H. Lamb, A. M., M. D.
C. E. Shinkle, A. B., M. D.
Charles Edward Caldwell, A.M., M.D.
Archibald I. Carson, M.D., F.A.C.S.
Harry Hayes Hines, M. D., F. A. C. S.
John M. Withrow, A.M., M.D., F.A.C.S.
Robert Sattler, M. D., F. A. C. S.
Charles W. Tangeman, M. D.
Walter E. Murphy, M. D.
*C. H. Weintz, M. D.
*Horace F. Tangeman, A. B., M. D.
W. R. Abbott, M. D.
John W. Murphy, A. M., M. D.
George M. Albin, M. D.
Rufus B. Hall, A. M., M. D.
Derrick T. Vail, M. D.
Frank W. Langdon, M. D.
Otto J. Seibert, M. D.
*A. C. Bachmeyer, M. D.
C. J. Broeman, M. D.
H. M. Schneider, M. D.
*Joseph A. Hall, M. D.
George A. Fackler, M. D.
William H. Peters, M. D.
Frederick W. Lamb, M. D.
*David A. Tucker, A. M., M. D.
*Merrick F. McCarthy, M. D.

*Signifies Faculty Members now in Service.

Fratres in Collegio

1918

George J. Hance
Symmes F. Oliver
Thomas R. Owens
R. Alexander White
Victor W. Fishback
F. Roy Clark
William H. Ayers
Arthur C. Christopher
Philip F. Poggendick

1919

Kline V. Meneffee
Homer W. McCreary
Willis E. Wygant
Ernest E. Bishop
Ralph J. Raybeck
Norman Borden
Schuyler C. Rousey
Benjamin F. Suffrom

1920

Frank T. Linton
George G. McKann
Karl W. Horn
Robert B. Walker
Robert A. Stack
Robert A. Kehoe
Clyde C. Payne
John F. Torrence
Eslie Asbury
Earl N. Deppen
Albert Kreimer

1921

Paul B. Newcomb
Gerard Raap
Goesph E. Robins
Arthur K. Beumler
Hubert H. Shook
George H. Cook
Vincent V. Smith
Clarence L. Fraas
Harold F. Downing
Paul G. Sudhoff
M. Jay Flipse
Paul R. Minnich

Koenig

Steward
Tischler

Marzinzek

Schmidt
Hasenohr

Angebrandt

Brewster

McJoynt

Schafstall

Honor Roll

J. C. Duncan, Captain, Q. M. C.
Ollie George, Sergeant, Q. M. C.
Earl Hesse, Sergeant, Signal Corps
John W. Hueber, Cadet, Aviation Corps
Wm. H. Stanley, Jr., Navy
R. B. Wilson, Private, U. S. A.
H. W. Weiss, Sergeant, Q. M. C.

Alpha Kappa Psi

ALPHA Kappa Psi, the only national, purely commercial fraternity, was founded on October 5, 1904, in the School of Commerce, Accounts and Finance of New York University. Immediate success and support from prominent men encouraged Alpha Chapter, then known as Phi Psi Kappa, to unite with a similar local at the University of Denver. Since then her growth has been rapid, and flourishing chapters are now located in the best commerce schools of the country.

Eta Chapter of Alpha Kappa Psi was founded at Cincinnati, May 24, 1914.

Fratres in Facultate

John C. Duncan, Ph. D.
Ernest A. Roden, C. P. A.
Bert. G. Graham
Edward P. Reusch

Fratres in Academicae

Walter J. Angebrandt
John Brewster
Theodore Hasenohr, Jr.
Wm. H. Koenig
Carl Marzinzek
Thomas L. McJoynt
Harold Steward
Walter Schafstall
Henry Schmidt
Anton W. Tischler

Chapter Roll

District I

Alpha—New York University
Nu—Boston College
Xi—Harvard University

District II

Gamma—Northwestern University
Delta—University of Pittsburgh
Epsilon—University of Illinois
Eta—University of Cincinnati
Mu—Ohio State University

District III

Beta—University of Denver
Zeta—University of Nebraska
Iota—University of Texas
Lambda—University of Oklahoma
Pi—Georgia Tech

District IV

Theta—Oregon Agricultural College
Kappa—University of Oregon
Omicron—University of Montana

Haller Graebe Hartman
Baude Kienker McIntire Jewett
Scallan Peck Lund Rolle Ritter

Alpha Chi Sigma

Members in City

Dr. John Uri Lloyd, *Honorary*

Robert Holz
Robert Findley Reed
Charles H. Sloan

Members in Faculty

Dr. Lauder W. Jones, *Honorary*

Dr. M. Cannon Sneed
Charles Estes Wood

Members in University

Graduate

Clifford Jay Rolle

1918

Walter Andrew Baude
Herbert Ludwig J. Haller
Carl Henry Kienker
Carl Howard Lund
Ferdinand Willoughby Peck
Paul Scallan

1919

Herman Charles Graebe
William Cornelius McIntire

1920

Joseph Reed Hartman
Menefee Custer Jewett
Carl Clifford Ritter
William Earl Widau
Ralph Wight Reade

Alpha Delta Chapter of Alpha Chi Sigma

Honor Roll

Lt. Albert W. Davison, Ph. D.
Ralph H. Auch
Lt. James L. Baker
Alfred J. Craddock
James H. Garrison
Carl L. Graeser
Harold V. C. Herlinger
Earl B. Kincaid
Arthur J. Seitz
Gulian Lansing,
Y. M. C. A. Work, Russia

Alpha Chi Sigma

Founded at the University of Wisconsin, 1902
Alpha Delta Chapter established at the University of Cincinnati,
May 19, 1917

Active Chapters

Alpha, University of Wisconsin
Beta, University of Minnesota
Gamma, Case School of Applied Science
Delta, University of Missouri
Epsilon, University of Indiana
Zeta, University of Illinois
Eta, University of Colorado
Theta, University of Nebraska
Iota, Rose Polytechnic Institute
Kappa, University of Kansas
Lambda, Ohio State University
Mu, New Hampshire College
Nu, Pennsylvania State College
Xi, University of Maine
Omicron, Harvard University
Pi, Syracuse University
Rho, University of North Carolina
Sigma, University of California
Tau, Cornell University
Upsilon, Northwestern University
Phi, Allegheny College
Chi, Yale University
Psi, Louisiana State University
Omega, University of Pittsburgh
Alpha Alpha, Leland Stanford University
Alpha Beta, University of Michigan
Alpha Gamma, University of Kentucky
Alpha Delta, University of Cincinnati
Alpha Epsilon, Washington University

Zeta Chapter of Kappa Delta Pi

KAPPA DELTA PI is a national fraternity, composed of members of the teaching profession, the purpose of which is to encourage and maintain high standards of social service and educational ideals, and to foster fellowship, scholarship and achievement in education.

Members

Dean W. P. Burris
Dr. Alfred Hall-Quest
Margaret Acomb
Jeanette Appel
Walter Bausch
Dorothy Breuer
Martha Gibbons
Anna McGregor Giebel
Emilie Hauck
Elizabeth James
Ernestine Nadel
Terese Rosenthal
Adelaide W. Sanders
Helen Swineford
Elizabeth Toms
Jean Vaupl
Irene Wager
Lorene Weatherby
Pearl Wright

Woman's Panhellenic Council

Sophie Brunhoff ..... *President*
Burnette Alexander ..... *Secretary*
Catherine Snow ..... *Treasurer*

Chapter Delegates

Delta Delta Delta
Burnette Alexander
Amelia Taylor
Luella Latta, *Alumnal*

Chi Omega
Catherine Snow
Evelyn Enneking
Mrs. C. W. Beckett, *Alumnal*

Kappa Delta
Esther Phillips
Hilda Fillmore
Charlotte Long, *Alumnal*

Kappa Kappa Gamma
Eugenia Remelin
Jane Schmid
Carolyn McGowan, *Alumnal*

Kappa Alpha Theta
Mary Corre
Warwick Black
Mary Louise Rutter, *Alumnal*

Delta Zeta
Madge Elsinger
Catherine Coldewey
Mrs. W. Willey, *Alumnal*

Theta Phi Sigma
Ruth Norris
Mary Reis
Loretta Hanlon, *Alumnal*

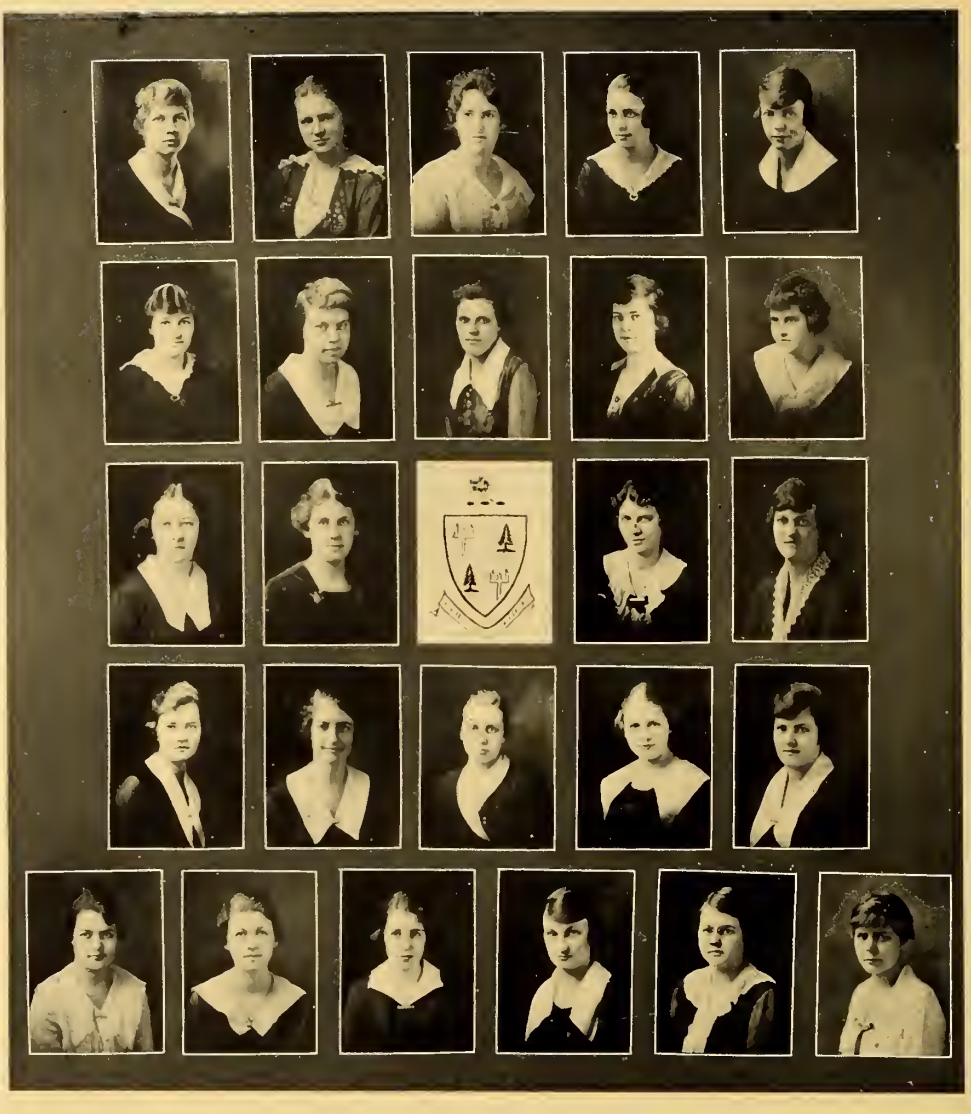

Cordes
Anderson
Miller
Luebbert

James
Ackerson
Duke
Cone

Paver
Alexander

Stiefel

Morgan
Meeds
Knight
Ranson

Purves
Lantis
Wilson
Taylor

Green Petree Stoehr Wilson Richardson Williams

Delta Delta Delta

Founded at Boston University, 1888
Zeta Chapter installed at the University of Cincinnati, 1892

Colors—Silver, Gold and Blue
Flower—Pansy

Sorores in Facultate

Cora May Box
Florence Lawler

Sorores in Graduate School

Dorothy Bowman
Carolyn Renner
Mary Belle Hargitt
Susan Schaeffer
Helen Tangeman

1918

Clara Ackerson
Burnette Alexander
Dorothy Duke
Lou Petree
Catherine Stiefel
Isabelle Taylor
Leslie Williams
Margaret Wilson

1919

Mary Anderson
Dorothy Cone
Margaret Cordes
Margaret Green
Anne Knight
Lillian Meeds
Maraon Paver

1920

Martha Lantis
Sylvia Luebbert
Frederica Miller
Fredrika Morgan
Marjorie Purves
Roberta Stoehr
Amelia Taylor

1921

Olivia James
Russell Ranson
Adelaide Richardson
Susan Wilson

Pledges

Frances Johnson
Virginia Kemper

Nurses' Training School

Parthenia Foster
Meta Miller
Mary Louise Wilson

Snodgrass
Fey
Gromme
Gromme
Cragg
Phillips
Spalding
Stewart
Hulick
Price
Bullerdick
Gibson
Kern
Shigley
Fillmore

Omega Xi of Kappa Delta

Colors—Olive-Green and White

Flower—The White Rose

Jewel—The Pearl

Soror in Facultate

Helen A. Stanley, A. M.

Sorores in Graduate School

Roberta M. Gibson, 1915
Charlotte Long, 1913
Helen Swineford, 1916
Mary Thomas, 1913
Emma Gromme, 1917

Sorores in Academicae

1918

Ellen Bullerdick
Marjorie L. Snodgrass
Hertha Gromme
Esther Phillips

1919

Lucile L. Cragg
Mildred C. Price

1920

Hilda Fillmore
Marguerite Shigley
Elizabeth Spalding
Marion Fey
Virginia Hulick

1921

Mildred Kern
Marjorie Stewart

Pledge

Elizabeth McDonald, 1920

Nichols Carpenter Reid Harris D. Dysart
Myers Black Corre Lotspeich Fischer
I. Dysart Stephens Cellarius Stuart
Hatfield A. James Griffiths Kemp Morris Dickerson
Ritchie Crowe Brackman E. James Sechrist Murdock

Alpha Tau Chapter of Kappa Alpha Theta

Kappa Alpha Theta founded at DePauw University, 1870
Alpha Tau Chapter installed at the University of Cincinnati, 1913
College Chapters, 43 · Alumnae Chapters, 32

Colors—Black and Gold
Flower—The Pansy

Sorores in Facultate

Sophie Buckner
Elizabeth James
Marguerite Resor
Dorothy Hoehler

Sorores in Graduate School

Kathryn Ritchie
Dulce Brutton

Sorores in Academicae

1918

Warwick Black
Anna Cellarius
Mary Corre
Marie Crowe
Ruth Hatfield
Ida Lotspeich

1919

Hulda Brackman
Tunis Dickerson
Marjorie Nichols
Marguerite Reid
Anna Stephens
Florence Stuart

1920

Mildred Carpenter
Mary Morse Griffiths
Martha Harris
Gertrude Kemp
Esther Sechrist

1921

Dorothy Dysart
Isabel Dysart
Adele Fischer
Agnes James
Elsa Morris
Edith Murdock
Alfarata Myers

Pledges

Judith Boutet
Louise Hatfield
Violetta Shelton

Brunhoff
Crouch
Creaghead

Snow
Rehm
Schafer
Hagemeyer
McMillan

McNutt
Brunhoff

Knight
Dieterle

Sammet
Enneking
Brinkman
Patterson
Closs

Buchanan
Crawford
Wachs

Pi Alpha Chapter of Chi Omega

"Hellenic Culture and Christian Ideals"

Soror in Nurses' Training School

Alma Brunhoff

Sorores in Academicae

1917-18

Helen Julia Sammet
Hilde Brinkman
Gertrude F. Dieterle
Elizabeth Dymond Crawford
Laura Belle McNutt
Sophie W. Brunhoff
Sylvia Elizabeth Rehm
Elizabeth Griffith Creaghead
Elizabeth Hagemeyer

1918-19

Damaris L. McMillan
Louise Schafer
Mary A. Patterson
Catherine Snow
Alma Brunhoff
Mary Evelyn Enneking
Virginia Elizabeth Buchanan

1919-20

Helen Sherwood Knight

1920-21

Frances Crouch
Elenore Glover Wachs
Regina Closs

Scherl
Duncan
L. Hall
LeSourd
Martin

K. Kruse
Striker
L. Kruse
G. Hall
Taylor

Stacey
Remelin

Chambers
Linnard

Todd
Haynes
M. Spicker
Monroe
Mitchell

McGregor
Hook
Schmid
Saurer
Phillips

Beta Rho Chapter of Kappa Kappa Gamma

Colors—Dark Blue and Light Blue

Flower—Fleur-de-lis

Soror in Facultate

Ruth B. Guhmann

Sorores in Academicae

1918

Enolia Chambers
Eleanor Haynes
Sara Hook
Minerva McGregor
Genevieve Phillips
Eugenia Remelin
Esther Saurer

1919

Louise Hall
Lorna Kruse
Jane Schmid
Margaret Spicker
Elizabeth Stacey
Kathryn Monroe

1920

Helen Linnard
Mildred LeSourd
Jeannette Striker
Lois Taylor

1921

Vera Duncan
Grace Hall
Kathryn Kruse
Marian Martin
Cuba Mitchell
Louise Scherl
Dorothy Todd

Pledge

Inez Brotton

Westerlund	Coldewey	MacNaughton	Rutledge	DeBeck
Miller	Heard		Rost	Kreidler
Elsinger	Jamieson	Culbertson	Dohrmann	Mossmyer
Seifried	Lilly	Seifried	Millar	Kramer
Keating	Daniels	Swing	Walker	Smith

Xi Chapter of Delta Zeta

Colors—Rose and Nile Green
Flower—The Killarney Rose

Sorores in Graduate School

Dorothy Gertrude Smith
Norma Beatrice Rost

Sorores in Academicae

1918

Louise Dohrmann
Madge Elsinger
Kathryn Heard
Marjorie Edith MacNaughton
Vivien Millar
Alene Mossmyer
Adeline Mansfield Seifried
Grace Mansfield Seifried
Agnes Westerlund

1919

Charlene Culbertson
Catherine Coldewey
Katharine Jamieson
Katherine May Kreidler
Marjorie Jay Miller

1920

Alice Elaine DeBeck
Arlie Daniels
Katherine Keating
Mary Elizabeth Kramer
Louise Lilly
Frances Rutledge
Catharine Swing

1921

Charlotte Walker

Pledges

Margaret Huenefeld
Ruth Seifried
Helen Morris

Wytham Brady Moore
Danziger Eckel Joyce Clark
Jokers Surtees Mitthoeffer Widmeyer
Krapp Sorin Clemens Uffelmann Eberle

Theta Chapter of Pi Kappa Sigma

Founded at Ypsilanti, Michigan, State Normal College
November 17, 1894

Theta Chapter installed at University of Cincinnati, January 20, 1917

Colors—Turquoise blue and gold

Flowers—Forget-me-not and Jonquil

Patronesses

Miss Anne Laws

Miss Elizabeth Shelow

Mrs. D. J. Workum

Sorores in Academicae

1918

Julia Clark

Gertrude Clemens

Amelia Eberle

Louise Eckel

Hazel Joyce

Ethel Jokers

Lillian Maloney

Emma Mitthoeffer

Ruth Sorin

Virginia Surtees

Lucille Uffelmann

Marie Wytham

1919

Margaret Brady

Jessie Danziger

Elizabeth Moore

Agnes Widmeyer

Hannah Workum

1920

Mildred Krapp

Pledges

Dolly Lewis

Katherine Werner

Helena Wetzel

Berting

Manning Hoffman Kahle

Bradford Arnold McDowell Ries

Norris Lease Flanagan Kane Waldman

Hashaw Straub Lindner Adams

Alpha Chapter of Theta Phi Sigma

Founded at University of Cincinnati, 1917

Colors—Rose Pink and Taupe

Flower—Pink Rose

Jewel—The Pearl

Patronesses

Mrs. M. C. Hunt

Mrs. W. H. Parker

Sorores in Academicae

1918

Appellona Adams
Helen Elizabeth Arnold
Ruth Ann Berting
Ruth Elizabeth Bradford
Grace I. Flanagan
Bessie Marks Manning
Mary Charlotte McDowell
Edna Clara Straub
Gertrude Waldman

1919

Velma Hoffman
Helen Kahle

1920

Mary Lease
Mary Ann Ries
Ruth Norris

1921

Christine Hashaw
Katherine Lindner
Florence Kane

Jones Talcott | Myers Altamer | Haehnle Markgraf | Widau Rogatzky | Powers Lund

Sigma Sigma

Colors—White, Gold and Black

SIGMA SIGMA, the society of upper-classmen of the University of Cincinnati, was founded in the year 1898. Its purpose is to foster college spirit. The members are chosen on their merits alone. Sigma Sigma is a strictly local society, as its most important function, that of teaching loyalty to the University of Cincinnati, can best be performed as a local organization.

Yell

Torch and hammer
Skull and bones!
Sigma Sigma!
Hear the groans!

Fratres in Universitate

1918

Herman Rogatzky
Carl Markgraf
Harold Altamer
Harold Talcott
Carl Lund
Millard Romaine

1919

Howard Justice
Edgar Powers
Walter Haehnle
Herbert C. Jones
William M. Myers

1920

Earl Widau

Sigma Sigma

Alumni

1898
Parke Johnson
Robert Humphries
Russel Wilson
Walter Eberhardt

1899
Charles Adler

1900
Adna Innes

1901
Charles Rendigs
Henry Bentley
Smith Hickenlooper
A. Hickenlooper

1902
Charles Peters
Robert Kreimer
Earl Gold
Hugh Bates
Colman Avery
Stuart Walker
Ramsey Probasco
Stanley Granger
Edwin Hutchins

1903
Eustace Ball
Edgar McAllister
Harvey Shepherd
William Stietman

1904
Albert Baker
Robert Buck
Adolph Fennel
Villie Kirkpatrick
Carl Gantvoort

1905
Calvin Skinner
Arthur Wadsworth
Howard Jones
Bert Lyon
Paul Richardson
Lester Collier
Fred Mehlhope

1906
Walter Shafer
Edward Forbes
Curtis Williams
Alfred Kreimer
Frank Buchanan
Robert Caldwell
Frank Wilson
William Fillmore

1907
Frank Paine
Robert O'Connell
Thomas Kite
Edward Hurley
Brown McGill

1908
Merlyn Aultman
Bates Williams
William Foley
Walter Heintz
Fred Flach

1909
Hayward Ackerson
William Kite
Charles Williams
Edward Rowe

1910
Ted Hyndman
Ernest du Bray

1911
Clifford Hall
James Taylor
Ralph McComas
Alden Hart

1912
Leslie Johnson
Walter Heuck
Vance Towler
Franklin Mitchell
William Hall
Harry Buchanan

1913
Robert Heuck
John Maescher
Richard Goettle
William Hill

1914
Chauncey Hand
Chauncey Tilden
Neil Wright
Bert Stansbery
John Sheriff
William Engdahl
Chester Klein

1915
Arthur Gordon
Leonard Baehr
Norman Lyon
Norman Kohlhepp

1916
Howard Behle
Harold Porter
Herbert Schroth
Victor Fishback
Roy Palmer
John Reece
Henry Hoppe
Edward Robinson

1917
Anton Schneider
Karl Hetsch
Bayle Richardson
Carroll Lewis
James Pease

Allan Fuller Allan Robey Posey
Embshoff Norris Miller Hobstetter Reade
Lynn Johnson Wuest Davis DeQuasie
Alexander Flath Allen

Alpha Nu Sigma

Founded, January 12, 1911, at the University of Cincinnati

Colors—Black and Gold

Flower—Blue Cornflower

Frater Honorarius

H. E. Warrington, U. C. 1890

Frater in Collegio Medicinae

John F. Davis

Fratres in Academicae

1918

Harry W. Lynn

Frank W. Wuest

Roswell A. Johnston

Harold V. McCormick

1919

Clifton D. Norris

Earl H. Flath

James E. Allan

George F. Embshoff

Leland M. Proctor

1920

Ralph W. Reade

Norman A. Hobstetter

1921

Y. Irving Posey

C. F. Roby

1922

Leonard C. Hollister

Donald Allan

Harold W. Miller

Pledges

Glenn Allan, '22

Robert F. Fuller, '19

Clarence H. Alexander, '22

Finch McCormick Hucke Constable Piper Grauer
Brite Avril Sarvis Herzog Rhein Uihlein Foertmeyer
Chandler Shaw Koehler Lehrer Richter Henlein
McKinley Williams Shirley Donnelly Weller

Sigma Delta Pi

Honor Roll of Active Men

Lieut. Henry Gordon Chapman

Lieut. Fred C. Todd

Lieut. William Worth Hayes

Lieut. Harry T. Magill

Ensign Oliver F. Gang

Sergt. Harry M. Mathis

Corp. Allan M. Lindsley

Corp. Walter Charles Schakel

Corp. Charles Willard DeGuenther

Private Donald G. Weatherup

Private Edward M. Metzger

Sigma Delta Pi

Founded at the University of Cincinnati, October 8, 1912

Colors—Royal Purple and White

Flower—The Violet

Fratres in Collegio Medicinae

Frederick Roy Clark

Fratres in Academicae

1918

M. Gerald Shaw

William K. Lehrer

1919

Elmer F. Hucke

Christopher L. Koehler

H. Calmer Uihlein

1920

George Avril

1921

Hector Leigh Brite

Paul John Chandler

Charles Constable

Carl Albert Henlein

John P. Herzog

Clifford Grant McCormick

Stanley Rhein

Dewey G. Richter

Robert G. F. Sarvis

1922

Brent Finch

Louis Foertmeyer

Ladrue O. Grauer

Robert N. Piper

Pledges

Robert Donnelly

George Douthet

Harry Williams

Frank Weller

Norbert C. Brockman

E. L. McKinley

Harvey Shirley

E. J. Taylor

Mittendorf Coryell Parker Kemp Smalley Davies Arnold Cunningham Finney Beall Margraf

Sigma Phi Alpha

Colors—Purple and Gold

Flower—Rhododendron

Fratres in Academicae

1919

William Margraf

1920

James H. Cunningham

Charles Parker

1921

William Arnold

Augustus Beall, Jr.

Laurence C. Coryell

Chase Davies

Burnham Finney

Paul Kemp

Eugene S. Mittendorf

Robert Smalley

Pledges

William A. Kinney

John Lapsley

Schulte Cunningham Lyle
Rupp Niederhauser Braunstein

Alpha Pi Delta

Founded at the University of Cincinnati, 1916

Colors—Lilac and Gold

Flower—The Woodbine

Frater in Facultate

Charles M. Diserens

Fratres in Academicae

Harry A. Braunstein
James Henry Cunningham
Horace Lyle
Lowell W. Rupp

Fratres in U. S. Service

Eric L. Schulte
Willard Niederhauser

Mystic 13

Corre
Crowe
Phillips
McNutt
Stuart
Sammet
Cellarius
Brunhoff
Alexander
Knight
Phillips
Schmidt
Hasemeier

Brackman Kemp Knight Stuart Hall Alexander Daniels Creaghead McNutt Knight

Mummies

Founded, January 17, 1917

Colors—Silver, Gold and Green

Flower—White Water Lily

PURPOSE: To help satisfy the need at Varsity for what we term "dormitory life," by forming a small club of college girls from all classes who, by uniting divergent groups and interests, will be able to promote a more harmonious and richer college life among the girls and bind them by one more intellectual as well as social tie to old U. C.

1918

Burnette Alexander
Elizabeth Creaghead
Laura McNutt

1919

Hulda Brackman
Alma Brunhoff
Dorothy Cone
Louise Hall
Anne Knight
Florence Stuart

1920

Arlie Daniels
Gertrude Kemp
Helen Knight

THE MILITARY DEPARTMENT

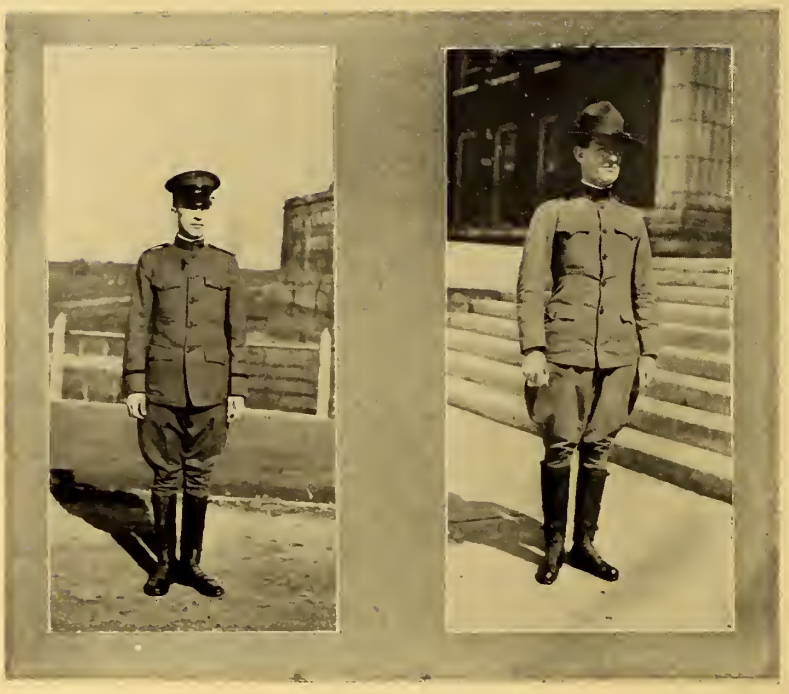

Commandant Smith Captain Henry

Military Science Department

By Commandant E. S. Smith.

IN April, 1917, following the entrance of the United States into the present world war, military drill was begun at the University of Cincinnati. Under Captain W. H. Parker (now Major Parker) and assistants from the Machine Gun Company, the students of the Colleges of Liberal Arts and Engineering had their first taste of preparation for warfare. Throughout the summer semester the College of Engineering students continued to drill under the direction of Professors E. S. Smith, J. H. Kindle, C. W. Park and C. R. Wylie.

The Department of Military Science was organized in September, 1917, with Lieutenant John J. Long as Commandant and Lieutenant D. K. Sadler as Assistant. When these men re-entered service in February, 1918, Professor Edward S. Smith was appointed Acting Commandant. In March, 1918, Captain Ray Henry was secured as Instructor in Military Science and Tactics.

From the beginning the students have shown a true and loyal desire to better fit themselves for service when opportunity comes. They have worked hard and faithfully to perfect their military bearing, to learn the drill regulations and to be able to execute the movements with precision. The bright spring days have made it possible to resume drill on the athletic field, and as a result the co-operation of the students has become even more keen and active. Under the capable instruction of Captain Henry, they are rapidly learning the up-to-date methods of warfare.

War Work of the University

Census—Soon after war was declared, in April, 1917, a census was taken of the faculty, alumni, and students of the University in order to ascertain their abilities, training, and capacities for war service. For this purpose cards were sent our requesting detailed information in regard to education, training, personal attainments, and equipment. Returns were received from 104 members of the faculty, 324 academic and 270 medical alumni, and 726 students. The information thus obtained was analyzed, classified and placed at the disposal of several departments of the Government. The cards were filed for future reference and have been useful in procuring men for many lines of service. At a meeting of the medical alumni residing in this section, a large list of volunteers was made up and sent to the Surgeon General of the Army. Most of these entered the Medical Corps.

Military Instruction—A Department of Military Science was established in the University in April, 1917, and all regular students of the Colleges of Liberal Arts and Engineering not physically disqualified were given military drill. Although many students enlisted at once in the various training camps, especially in the Officers' Training Camp at Fort Benjamin Harrison, about 400 took this drill during the spring of 1917; 626 were enrolled in the military department in the fall of 1917, and after further enlistments and the first draft, 432 are still engaged in military practice. All students are receiving instruction in the school of the officer. A unit of the Reserve Officers' Training Corps is about to be established.

War Courses in the College of Engineering—Class instruction in military engineering was organized last spring in the different departments of the College of Engineering. The Department of Civil Engineering gives instruction in military topography and map making; in the construction of spar and pontoon bridges; and in the erection of various structures with knots, splicings, and lashings. The Department of Electrical Engineering teaches radio and buzzer work. The Department of Mechanical Engineering instructs in gas engineering as applied to motor transportation and aeroplanes; in the principles of mechanics involved in aeroplane construction and flight; in the design of special machine elements applicable in guns, gun carriages, and in machines for their production; in hydraulics, hydraulic machines used in the construction of ordnance, and the analysis of hydraulic recoil; in buffer mechanisms for guns; in the construction of charts; and in the principles applicable to the production of shrapnel and ordnance. Sixty selected students of draft age are enrolled in the Engineer Enlisted Reserve Corps. They are permitted to continue in their studies so as to prepare for war service, upon which they will enter immediately after their graduation.

The Government has authorized that a training camp for mechanics and technicians be opened at the University early in April. The necessary shops, laboratories, and other buildings have been placed at its disposal. The old medical college building and the gymnasium are to be used as dormitories. A number of educational institutions and commercial and industrial associations are co-operating with the University.

War Courses in the College of Liberal Arts—The College of Liberal Arts, through the Departments of Philosophy, Political Science, Economics, History, and Psychology, is conducting, in connection with external classes, a course of lectures dealing with the cause and issues of the war. A course in war gardening is being given by the Department of Botany. The Department of History is giving both day and evening courses in the history of Germany. The Department of Political Science offers a course in the problems of the war.

War Work in the College of Medicine—The Cincinnati Base Hospital No. 25 was organized by the medical faculty and the staff of the General Hospital, and the sum of $25,000 was contributed by the people of Cincinnati for its equipment. A station for the examination of candidates for aviation has been maintained by the members of the medical faculty. The entire body of medical students, numbering 102, is enrolled in the Medical Enlisted Reserve Corps.

Red Cross Institute for civilian relief is conducted by the University in co-operation with the Home Service Institute. Red Cross educational classes are being held in the Woman's Building, and another Red Cross Institute for civil relief, to be held in the same place, is projected for the summer of 1918.

The women of the University faculty and the student body have formed units for the preparation of surgical dressings and the making of hospital garments, etc., and numerous other societies have been organized for the furtherance of various war services.

All the resources of the University have been placed at the disposal of the Government for research and instruction, and several professors who have received commissions are conducting tests and investigations in the laboratories. The Professor of Accountancy and Administration has been commissioned Captain and is chief instructor in a school of the Quartermaster's Department at Jacksonville, Florida.

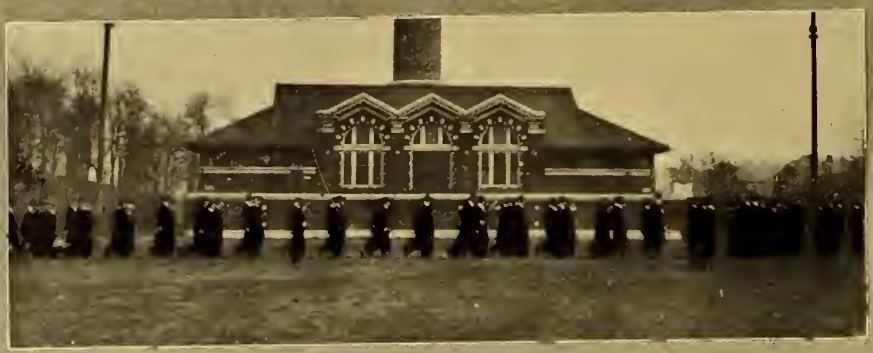

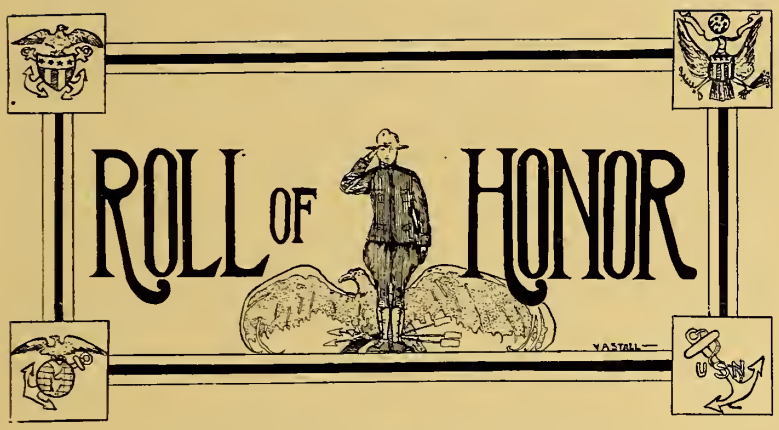

Our First Gold Star

Elmer Hoover Van Fleet

HE was born June 5, 1896, at Waverly, Bremer County, Iowa, the son of the Reverend John B. Van Fleet, an Episcopal minister of this city. He inherited from his grandfather, a civil engineer, a liking for mathematics, and from both his parents he derived his early instruction in the classics. He attended the University of Virginia for one year, where he maintained high scholarship. In 1914, he entered the University of Cincinnati, and gained distinction in his classes, in athletics and in general student activities, being finally elected a member of Phi Beta Kappa, and winning the Rhodes Scholarship for Ohio under stress of competitive examination. Gentle and unassuming, he had the gift of winning friends in all walks of life. Whether in the classroom of the University, or teaching English and citizenship to foreigners, or serving as he did for one summer with mere laborers, or entertaining and instructing a band of fellow students, or engaging is some athletic contest, he always played the game. Long will his fine example remain to those who were his classmates and his teachers, an inspiration to a nobler life.

The University Honor Roll

Faculty

Bader, Ellis R., 1st Lieut.
Baehr, Edmund M., Capt.
Barnes, W. Gerald
Benjamin, J. E., 1st Lieut.
Bentley, James M., Major
Birk, W. Otto
Caldwell, John A., Capt.
Crawford, Clay, 1st Lieut.
Cross, Frank B., 1st Lieut.
Davison, A. W., 1st Lieut.
Duncan, John C., Capt.
Ervin, Charles K., 1st Lieut.
Fayen, Emmett, 1st Lieut.
Feid, Jr., Louis J., 1st Lieut.
Files, Ellery K., 1st Lieut.
Ford, Starr, Capt.
Freiberg, Albert, Capt.
Friedlander, Alfred, Major

Faculty—Continued

Gath, Philip, Major
Gillespie, William, Major
Gowdy, R. E. C., 1st Lieut.
Hall, Joseph A., Lieut. Col.
Hart, Robert W., Asst. Surg.
Holmes, Christian R., Major
Isaacs, Schachne, 1st Lieut.
Jaffe, Lester A.
James, E. M., Sergt.
Kelly, Thomas H., 1st Lieut.
Kiely, Charles E., 1st Lieut.
Klein, E. A., Capt.
Koch, A. E., 1st Lieut.
Long, John J., 1st Lieut.
Lowrie, S. G., Capt.
Lytle, Lawrence
McCarthy, M. F., 1st Lieut.
Maddox, Robert D., Major
Morris, Roger S., Major
Orr, James L., 1st Lieut.
Osmond, A. E., Capt.
Parker, William H., Major
Pirrung, J. Edward, Capt.
Place, Phillip, 1st Lieut.
Ransohoff, J. Louis, Major
Rasetti, Georges
Rhodes, G. B., 1st Lieut.
Riker, A. Joyce
Sadler, Dudley K., 2d Lieut.
Schneider, Herman
Schriver, L. H., 1st Lieut.
Schroeder, J. H., 1st Lieut.
Souther, Charles T., Capt.
Southworth, Rufus, Capt.
Spelman, John D., Major
Staley, Ralph, 1st Lieut.
Tucker, David A., 1st Lieut.
Warren, H. P., Chief Petty Officer
Waterman, Alan T.
Weintz, C. H., 1st Lieut.
Werner, Raymond, 2d Lieut.
Woodward, Henry L., Major
Wooley, Paul G., Major
Zielonka, Samuel, 1st Lieut.

Other Officers

Burns, George W., 1st Lieut.
Hoehler, Fred K.
Waring, Ralph

Students—1916-17, 1917-18

Aaronsohn, Michael, Corp.
Ach, L. R., Lieut.
Addison, G. T., Corp.
Ahlers, Clifford Henry
Allan, John A., Capt.
Ames, E. B., Corp.
Anderegg, R. A., 2d Lieut.
Anderson, R. W.
Anthe, William
Arnold, G. M.
Arnold, Ralph William
Auch, R. H., Corp.
Avery, C. H., Sergt.
Bacon, E. F.
Baer, Sigmund C.
Bagel, W. T., Inspector
Baird, A. J.
Baker, J. L., 2d Lieut.
Barnett, W. L., Sergt.
Becker, Elliott
Bell, Tasso E.
Bertram, Walter John
Betscher, C.
Bishop, W. W.
Blickensderfer, Robert, Corp.
Block, Monroe
Boake, C. F.
Boehner, J. A.
Bogen, Emil
Britain, G. H.
Bronson, J. W.
Bronson, Kenelm
Brown, Clyde E.
Brown, D. S.
Brown, G. C.
Bruck, A. H., 2d Lieut.
Brumback, D. L., 1st Lieut.
Buck, Jirah Donald
Burns, H. R.
Carr, L. S.
Carr, T. M.
Carson, Wm., 2d Lieut.
Chapman, H. G., 2d Lieut.
Chester, Jr., Geo. R.
Clark, E. E.
Clinton, H. W.
Cone, P. H., Sergt.
Corey, R. W., 1st Sergt.
Craddock, A. J.
Crone, John A.
Crutchfield, J. T., Sergt.
Curphey, W. M.
Daly, Lawrence A., Sergt.
Dangeleisen, W. W.
Davis, M. H.
Davison, C. F.
Denham, T. W., 1st Lieut.
DePrad, Pherrell
Detraz, E. W.
Devereaux, C. J.
DeGinther, C. W., Corp.
DeViney, A. F.
Dickens, M.
Diefenbach, L. T.
Dixon, A. C., 2d Lieut.
Doran, J. E., Corp.
Downey, J. E.
Drufner, V. H., Capt.
Dulle, Jr., George
Dunkle, W. F.
Edmonston, J. R.
Ellert, J. E., Sergt.
Ellis, W. H., Capt.
Ernst, H. G.
Ettinger, W. L.
Evett, W. S., Yeoman
Farley, Keith
Fette, Edward H.
Fineberg, Solomon
Fisher, Cherrington L.
Fitzgerald, G. E., Sergt.
Forde, Jr., C. W., 2d Lieut.
Fox, Jr., Geo.
Freer, P. A.
Fromm, R.
Fulford, T. D.
Funk, W. A.
Gambs, J. J., Lieut.
Gang, O. F., 2d Officer
Garrison, J. H.
Geenberg, Henry, Sergt.
Geis, Jr., F. L.
Geis, R. L.
George, O., Sergt.
Gerwe, Walter J.
Giebel, R. L., 1st Lieut.
Gillespie, W. P.
Gillespie, T. G.
Glasby, H. J., Corp.
Gleason, J. F.
Grady, C. D.
Graeser, Carl L., Sergt.
Grafmann, Louis Eliott
Grapes, A. C.
Green, H. E., Corp.
Gregg, Clifford C., 1st Lieut.
Griffin, R. S.
Haehner, Bernie
Hall, Walter W.
Hammond, Kenneth E.
Harrington, E. J.
Hart, L. D., Corp.
Hathaway, R. M.
Hawlick, Hugo E., Corp.
Hayes, W. W.
Heinold, Frederick Wm.
Hendren, Milliard F.
Herier, John J., Corp.
Herlinger, Harold V.
Herman, Carl N.
Herskovitz, Melville
Hesse, Earle E., Sergt.
Hewitt, H. N.

Students—Continued

Hicks, G. H., Corp.
Hill, E. M., Corp.
Hobson, Winton Lee
Hoffman, F. D.
Hogue, E. B., 1st Lieut.
Horwitz, G. B.
Howe, R. C.
Howland, H. C., Corp.
Huber, William Robert
Hucke, E. F.
Hudson, Jefferson
Hueber, J. W., Cadet
Hughes, C. H., Corp.
Irwin, S. M.
Isserman, Ferdinand
Jackson, C. N., 2d Lieut.
James, D. L., 1st Lieut.
James, E. M., Sergt.
Johnson, Lloyd
Johnston, Alexander
Jones, C. S., Lieut.
Jones, L. A.
Jones, William, Sergt.
Joseph, D. B., Corp.
Joyce, J. N., 2d Lieut.
Kalbfus, R. H., Sergt.
Kamphausen, R. C., Sergt.
Kasson, Lee B., 1st Lieut.
Katker, W. C., Corp.
Kaufman, William G.
Keidel, C. E., Corp.
Kemp, G. Laurence
Kemper, William Rice
Kenfield, O. L.
Kincaid, E. B., Corp.
Knapp, Fred
Knowlton, C. O., 1st Lieut.
Knox, Clarence
Krapp, Clarence J.
Kuhn, Hugh A.
Kylius, George J.
Laird, S. T.
Landis, G. H.
Langdon, Henry Harlan
Langenheim, R. L., 2d Lieut.
Lansing, G.
Larson, L. V.
Laurence, Elmer T.
Laurence, G. S.
Leonard, Frank L.
Liddle, G. W., Sergt.
Lindsley, A. M., Corp.
Loewe, Elmer J.
Lohmann, Gerhard Conrad
Luke, J. R.
Lush, H. I.
Lutz, J. N.
McCartney, Archie, Sergt.
McCormick, Harold
McDevitt, Wm. Lester
McDonald, W. J., Inst. in P. O. School
McFarlan, J. P.
McFarland, J., Corp.
McJoynt, John A., Sergt.
McLean, Duncan B., Corp.
McNeill, C. F.
Maienschein, C. F.
Majoewsky, Leo R..
Marcus, J. R., Sergt. Major
Mathis, H. M.
Maxon, Bruce E.
Mayer, Robert L.
Maynard, J. L.
Meridith, Wm. P.
Messham, Edward Paul
Meyer, Emanuel M.
Miller, J. M.
Minnium, B. B., 1st Sergt.
Mitsch, E. H., Sergt.
Monce, E. W.
Moore, E. H.
Morris, J. G., 1st Lieut.
Morrison, A. J.
Muhlenbruch, A. T.
Muenzenmeier, Albert G.
Mumaw, L. G., Corp.
Newton, H. M.
Nycum, H. C.
O'Brien, C. A.
O'Donnell, John
O'Flaherty, Fred
Ornes, Conrad Laurens
Osborn, Jr., A. C., Sergt.
Otto, Carl
Outcalt, Dudley Miller
Paddack, C. D., Corp.
Page, Wilbur
Pease, James L., Sergt.
Pease, W. K.
Peck, W. K., Capt.
Peebles, E. C., Capt.
Peters, Henry Duke
Peters, Walter
Petzhold, Cornelius John
Petzhold, Jr., J. B.
Phillips, C. St. J.
Pierle, E. F.
Pollitt, Basil
Powell, C. A., Capt.
Rampelman, F. W., Corp.
Reeves, A. C.
Reichardt, Fred
Remers, N. E.
Rice, J. K.
Rice, W. E.
Richards, J. S., 2d Lieut.
Richardson, Bayle Manser
Richardson, Roland W., 1st Lieut.
Ricketts, J. L.
Rockwell, George
Root, E. N.
Rush, Thomas W., Corp.
Ruth, G. W., Corp.
Schafer, H. M., Corp.
Schakel, W. C., Corp.
Schapstill, W. M.
Schell, C. R.
Schenker, L.
Schneider, A. W., 2d Lieut.
Schraffenberger, J. T.
Schroder, R., Sergt.
Schroeder, C. F.
Schubert, E. H.
Scofield, R. L.
Shafer, C. J.
Shields, Edward Hines
Simon, Arthur G.
Slutsky, Maurice
Smith, Hall Charles, Sergt.
Smith, P. D.
Smith, Jr., L. S., 1st Lieut.
Smith, W. F.
Soller, W.
Spencer, E. J., Acting Corp.
Stanley, Allison F.
Stanley, H. C., Sergt. Major
Stenger, B. H.
Stevenson, K. W., Corp.
Sticksel, C. P., 1st Lieut.
Strickland, David
Strickland, R. R.
Sudmeier, H. W., Corp.
Suhre, Arthur E.
Suhre, Rudolph W., Sergt.
Sweeney, J. R.
Taylor, M. F.
Tetman, W. L.
Thaden, H. von
Thompson, Colonel A.
Tinkey, G. H.
Tobin, Wm. Matson, Corp.
Todd, Jr., Fred C., Corp.
Townsend, M., Corp.
Trosper, James A.
Tull, L. E., 2d Lieut.
*Van Fleet, Elmer Hoover, Corp.
Van Ness, A. G.
Vance, William Marvin
Schlichten, W. W. von, Sergt.
Wahl, Clifford Joseph
Walker, R. E., Corp.
Waltz, Ralph F.
Weatherup, D. G.
Webb, E. M., 1st Lieut.
Weitzel, E. C., Sergt. Major
Wenzel, A. W.
White, Allen H., Sergt.
Wiegand, V. I. E.
Williams, Aubrey
Williams, Berkeley
Wilson, Clayton H.
Wilson, Jr., H. A., Corp.
Wilson, R. B.
Wilson, R. J., Sergt.
Wisbey, G. T.
Wright, J. D., Sergt.
Wuenker, R. F.
Zumbiel, G. T. K., Corp.

---

*Died in France, Jan. 17, 1918

Former Students

Albrecht, F. L., 2d Lieut.
Allen, T. M.
Armstrong, J. H.
Armstrong, T. M.
Bassler, C. E., 1st Lieut.
Bissel, R. J.
Blau, John, 2d Lieut.
Bleekman, John
Boalt, Edw., Sergt.
Braun, E.
Bronson, Leeds
Brown, Carlton
Buckingham, A. O.
Colligan, A. P.
Crosley, L., 1st Lieut.
Dale, J. T., Corp.
Day, K. S., 1st Lieut.
Donnelly, J. L.
Fries, D. G., Sergt.
Gabriel, L. S.
Garvin, Hugh, Capt.
Geohegan, E. H., Corp.
Geohegan, K. P.
Gordon, A. W.
Gregg, W. A.
Gregg, Jr., E. B., Capt.
Guest, Ware, Capt.
Hake, E. C.
Holdt, H. B., 1st Lieut.
Hunt, L. E., Sergt.
Hutchinson, C. B.
Kinsinger, J. W., Capt.
Krug, Jr., F. S., 1st Lieut.
Lamb, B. H., 1st Lieut.
Lange, C. H.
Langmead, J. W.
LeBach, P. M., Major
Lawrence, E. T.
Lewis, C. H.
McClellan, B. R., 1st Lieut.
McComas, D. R.
McMillen, P. W., Corp.
McRae, H. B.
Mahon, S.
Palmer, Roy
Ransom, P. J.
Richardson, A. F.
Schaefer, W. R., Sergt.
Schorr, E. D., 1st Lieut,
Stansbury, C. B., 1st Lieut.
Sterling, S. W., Sergt.
Taylor, M. B.
Taylor, Max
Tyroler, Louis, 1st Lieut.
Valentine, F. O., 1st Lieut.
Wayne, B. H., 2d Lieut.
Werner, Wm., Sergt. Major
Wiedemer, M.
Wilson, M. W.
Woodward, A. G.

For additional names see Fraternity
Honor Rolls

CAMPUS TO KHAKI

KEMP

THIS IS SERIOUS

HUGHES

KALBFUS

A - COMPANY - STREET.

SMITH

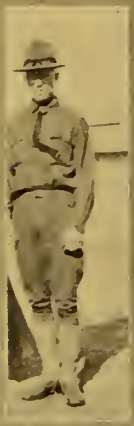

CRUTCHFIELD

A BUNK

WHITE

HICKS Q—

HICKS

AN TENT

WAR AT HOME

AN EXHAUSTIVE STUDY

Y.M.C.A. ROGATZKY

AWAITING ORDERS—

"HELP"

"IT'S THIS WAY—"

TEMPUS FUGIT

CALENDAR

September

20—Ticket office open for Liberal Arts College. Dan Lawrence does a flourishing business for a "free" institution.

22—Varsity belles seen knitting in the Times-Star.

24—Sig Chi's look around! Gee, boys, only 123 more days of school.

25—We attend classes—how monotonous.

26—Where, oh where, are the verdant freshmen? The V. C. rejoices over the personal attention it can give this year.

28—Get Wise Meeting—"Frosh" shown the ropes.

29—Sig Chi's still looking around. ? ?

October

1—Barbed wire entanglements have no terrors for "Liz" Stacy.

2—The "perfect ladies" hold an indignation meeting and censor varsity women for jumping the rope. It's so undignified. Oh, darn!

3—Abduction of the girls' mail box. Girls' glee short lived, for Loueen sees to it that the Woman's Building receives its own.

5—Shirt Pull—Varsity women wear veils.

6—It's too hot for football anyway!

10—John Todd quits kidding and goes Delt.

11—Untimely arrival of coal dashes our hopes of a holiday.

12—Sig Chi's pledge a man. Hurrah! "Deke" Fassett succeeds Jack Joyce as campaign boss.

13—Monty's life in danger! !

16—Fifty volunteers paste posters in saloons and elsewhere.

18—Dottie and Fred at last—!

19—V. C. entertains with a paddling party in honor of Frosh youths. Ask Morgan, he knows!

22—Doc shows up betimes—without Alene!
R. E. Bassett has a—shall we say beard or thicket?

26—Faculty augustly decrees a change in our M. W. F. schedules. Here's where Varsity men rise and shine.

27—Liberty Ball at Armory. At any rate the sandwiches weren't wasted, eh what, Horsie?

November

2—Academic Tea Dance—apparently staged for Miami visitors.

3—Cheer up, boys. Only 5 down and 2 to go. Let's all enjoy the nineteen.

5—Mid-terms coming on. Professors reserve a large corner in Hades.

6—History Club initiates—John Smith and Pocahontas visit us in the Woman's Building.

7—Cercle Française initiates—Mima Riddeford discusses dark-haired marines.

10—Freshmen beat Varsity. "Oh, Varsity! ain't you shamed!"

14—Cincinnatian staff opens the Old Curiosity Shop.
Happy does a little moving of Dr. Harry's lapsed and lost, but otherwise the glass box is comfortable.

16—Torch and hammer,
Skull and bones;
Sigma, Sigma,
Hear the groans of Walter Haehnle, Bill Myers, Ed Powers, Earl Widau, Babe Jones, Millard Romaine, and Carl Lund.

17—Red Triangle Fund goes over the top and Marg Hasemeier breathes again. Army game—all of Cincy congregates at Redland Field. Fair maids turn out en masse.

22—Doc conscripts for Y. M. C. A.

23—Skid chains for drill.

24—French Commission arrives. Food prepared by Annie and Gertrude.

28—Sophs dance—dust flies.

29—Thanksgiving game. We look forward to a successful basket-ball season.

December

3—Varsity women hooverize on evening gowns and flowers. Earl Widau balls up the power house.

5—Overalls still in the dynamo. Dim religious lantern wielded by George in the lower halls.

7—Seniors entertain Frosh and a large portion of Hughes High School to boot. Varsity students glimpse the sweetest girl in Cincinnati. Oh boys!

8—When the snow goes pitter, patter.

9—Dusty plays the leading role in Sammy's prize production—"Horace."

11—Professor Bassett puts up his bicycle for the winter.

12—Charlie Willie takes no chances on freezing his ears.

18—Whitey Rover seen fussing a dark-haired Tri Delt.

19—Dr. Van Wye makes the Cratchetts yell for goose.

20—Fair Annettes vie with each other.

21—Duly appointed Frosh day of reckoning.

January

7—Cupid was busy during the holidays. Six mothers sigh with relief.

9—Lieutenant Perigord gives a splendid talk. How we all wish we were godmothers!

10—Dean Chandler loses popularity by springing quizzes on unprepared upperclassmen.

11—Service flag dedicated. Household artists glow with pride. Girls' Freshman Trial when Misses Morgan, Fenley and Stuart Garrison were "sitting with their knitting in a good old-fashioned way."

12—Basket-ball—more like snowball!

14—"Ouch! Where were you vaccinated?" "In Boston."

16—Norwood High Girls say we are twice their age when we beat them 19-9! !

17—Kempie and Knightie leave home. Some excitement at the Auburn Inn!

18—Engagement of Mr. Frank Byers to Miss Hermione Puffenhutter of Terre Haute, Ind., announced.

19—Sig Alphs spend the day returning the Common's silverware.

21—Heatless therefore *meetless* day at U. C.

22—"Ion J.." personal correspondent to the Saturday Evening, talks to admiring students. Annie holds the side lines!

23—Latest greeting, "Did yours take?"

28-Feb. 2—Heatless week.

30—Institution flocks to see "h'its infalliáble!"

31—Our Steve puts on the uniform.

February

4—King Coal welcomes us back to fiendish exams.

5—Varsity gets a new student and the Tri Delts a new mascot.

6—Only seven more! Have you passed in any?
Beta sleigh ride—Herbie plays the wall-flower.

8—Big reservation of rooms in Scarlet Oaks.

11—Stand in line there! Wot's yer number!"

12—Popular exclamation, "Let's see your proofs!"

14—Ah, yes, Valentine Day! Frank is not forgotten by Hermione!

15—Junior Promenade. Cannon & Co., drapers.

20—Senior Girls' Fireside Party. The perfect pair—Doc and Annie.

21—First victory for red and black.

22—Mrs. Adler and the Pi Kaps celebrate George's birthday.

23—Our first Golden Star.

25—Taunt drums up trade for the Suffrage Club.

27—Delta Zeta tea dance—the question is —"Why were we taken for waiters?" sighed Morgan and Cliff.

28—Sigma Sigma meets at Beta House. As Millard says, "From the Sublime to the Ridiculous."

March

1—Woman's League Talent Party. Too much mustard!

2—Sig Alphs entertain the Kappas—and a few others.

5—Eddie and Dottie do enjoy lunching with the Burnet Woods ducks—but Doc's a good chaperon.

8—Blue Hydra Open House. 'All enjoy the Zoo.

11—Nous soeurs françaises.

13—Students hear how U. C. beat Miami in 1803 and how Carson Field got its name.

16—Vodvil. Root-i-tu-toot-tu-toot! The Juniors show us a few things.

20—Junior girls do a little "lobbying."

22—Widdy needs a gavel.

25—Kate votes for the engineers.

26—Faculty "Pirates" beat the "Varsity Sextet" at their own game.

29—Pi Kap Beta rush party. Demosthenes has nothing on Mr. Joerger—also a century plant.
The Woman's League slings the jazz for the French girls.

April

1—Physical Ed. 14 hangs out a sign.

5—Mlle. Clement charms the student body and the faculty men.

6—Liberty Day Parade—Red and Black banner floats down Fourth Street.

8—Juniors busy—the hatchet.

9—The lunch-room takes on the appearance of a mess hall—h'it don't only appear—
Diddie's a popular man these days.

10—Mummy pledges wear the green.

12—Senior Hop—hopped mostly by the underclassmen.

15—Y. W. C. A. Banquet. Hillas and "Bruck" clog up the gym floor. Mystic Thirteen pledges don mourning.

17—Clandestine meeting between Mervin Basil and the divine Sara.

19—Pan Dance—What did Roberts do with the punch? Big party in News Office.

24—Junior election returns. Walter tells his sorrows to the Pi Kap statuary after a grape juice party at Mech's.

25—"Babe" and Bill clean house. Sophs try to shave Clifford off the mustache.

26—Prize Day! Francis throws out a few plums.
Frank Wadleigh presents deserving Seniors with the pewter St. Jesus medals.
Senior Girls' dance—Junior women attend.

27—Panhellenic mixer.

30—Snappy stories told at *Cincinnatus* banquet.
Peppy party at Fly Trap House.
Faculty economizes on Φ B K bids this year. Warwick Black, Frank Byers, Dottie Brown, Ethel Goldsmith, Arthur Kling, Marg Hasemeier, Loretta Hahn, Mrs. Mabel Moore and Doris Wulff receive the coveted honor.

May

1—Some of our students "cry back to the farm!"

2—Pie day for *our* soldiers. Miami is beaten at baseball! Their coach exhibits blue flame.
Diddie holds a reception in the second floor hall. Now, girls, don't crowd!

3—Woman's League Dance. Girls entertain soldiers from Fort Thomas? Dottie ropes in Bill on the fifth round.

4—Senior Boat Ride. Delts fling a fine party for several unexpected guests. Skin draws a large crowd.

7—Frank has the palpo. The Drama Circle has as its guest of honor, Stuart Walker.

10—Sig Alphs and Phi Delts pull together for once, in boosting Varsity.

11—Y. M. C. A. Open Meet. "Strife" produced by the Varsity men. Not quality but quantity.

17—Junior-Senior Take Off! Some seniors disappointed for not being in the limelight. We play Miami at Columbus.

18—Girls Field Meet. Some things are better than *eat and grow thin*, girls! See Creag hurdle!

24—Rustic revels in Burnet Woods. Shades of Shakespeare!

25—Miami Dual Track Meet at Oxford.

June

3—The final deluge.

9—Baccalaureate Sunday—the parting thrust at Seniors' morals.

12—Perhaps we get our Annual!

13—Senior-Junior smoker. Eddie's prepared!

14—Class Day. Menorah Society presents "Milestones."

15—Seniors bid farewell to the "Institution."

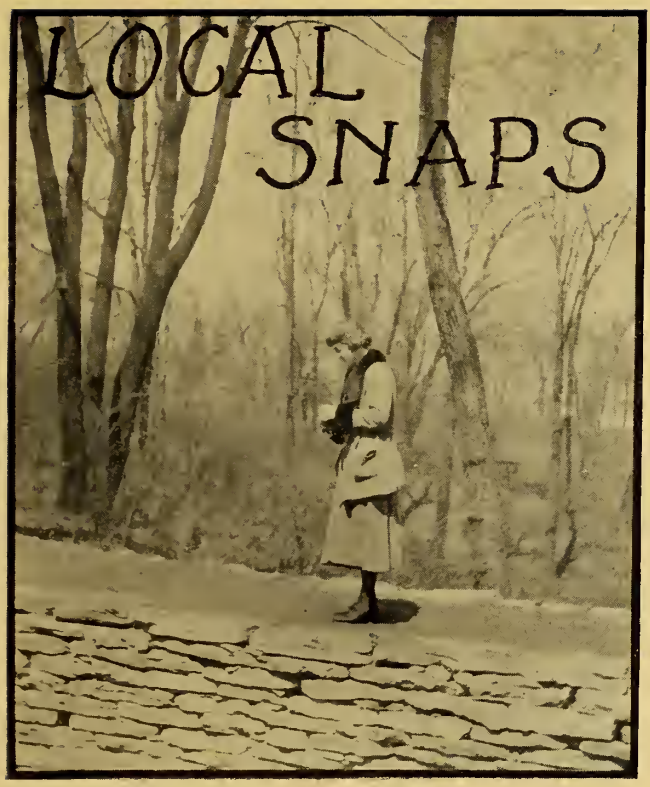
LOCAL
SNAPS

CLASS DAY 1917

Photographed by
Mrs. Alice Foster

1917 CLASS PLAY

Photographed by
Mrs. Alice Foster.

Up the Miami.

Roamin' in the gloamin!

Pas de la Rhone que nous.

Millard-the lady killer - do or die!

FAREWELL ~ TO ~ "C"

Spectators.

"Column left!"

"On their way to do or die!"

The eats truck.

Mess.

The line-up.

Wild Women.

Back to nature.

In their saner moments.

All a board.

Ugh! Ugh!

The Sigma Rhos.

Oh boy!

Loose Ends.

Donnie and Puppie.

Meow!

"Der kleine Teufle."

Sick at heart.

Back to the bush.

The Shirt Pull.

On to Victory or to —

The Fray.

Closer View.

Referee.

The Battle O'er.

JES' GALS.

Bums.

The Snapper Snapped.

"D" in windy weather.

A family party.

A couple of sports.

Cousin Grace.

Office-ers.

On The Campus.

"Pussy."

Beauty and the Beast.

Champion Wire Puller.

Classic Ash Can.

Want a Bite.

Snow Birds.

Steep and Narrow Path.

"Kap" goes skeeing.

Billie Cleaned Up.

Hello!

FOLLIES OF 1918.

Copping a license.

An Old Fashioned Wife

Not so serious.

"Just Diddie!"

Getting a raise.

Sarie.

I smell smoke.

Get out of the way.

U.C. Smileage Campaign.

Pebecco.

"Oh yes, Oh yes, Oh yes!"

Jolly Juniors.

"Chaney"

Spalding's Special.

Har! Har!

Literary Lights.

Caught in the Act.

Just so.

To keep the birds away.

Bound for—?

Hurry up! The're off!

Brotherly love.

PAIRS or PEACHES?

Rail Birds.

Mellin's Food.

That's a good one.

Where one is —

Westwood.

Curiosity killed a KAT.

Hang on!

Most Anything.

Now you stop.

Does she roll down hills?

Tumie of the Titan hair.

Pease, potatoes, meat and gravy.

Sweet and Simple.

U.C. Boys.

Haunts of Co-ops.

Lunchroom fair.

Seben come leben

The favorite seat.

The end man

Badde Nough.

MIRTH INN - MAR. 28.
BASKET BALL WEAK END.

Correct lying position.

"Sophie shoot."

The whole bunch.

The invariable cap.

Waiting for the whistle.

Who Put Varsity on the Map?

"Varsity Out!"

Rah! Rah!

"Toots!"

Sis and.

The Vodvil.

The labor union.

From sublime - to the - beautiful.

Ner-er-the-less.

A Military aspect.

Movie Stars.

General Enjoyment.

Shaking a wicked ankle.

Sunning himself.

Rise and Shine.

Does it hurt?

Steven.

Don't crowd.

"Doing Their Bit."

THE CAMOUFLAGE

Hop Boone Cliff Merv
Ed Herb

BEHOLD! We're the villains who've plotted this junk,
Evolving its camouflage while we were drunk (?)
And if you've a grudge or a kick or a cuss,
Just pick out your victim and finish the fuss!
The ladies refused to enhance our sextette,
Squee Hall seemed insulted and started to fret;
Her *temperate* nature resented to pose,
Six thorns were too much for an innocent rose!
You'll wonder perhaps, by what means (or what money)
This bunch was selected to be very funny;
Well—Winans collected the scandal and news,
Which Hop spiced with flavor and gentle abuse;
And Cliff spent whole hours of well misspent time,
Converting these efforts to meterless rhyme;
The wit was supplied by Boone's restless, young tongue,
(For many a lesser word, men have been hung!)
Ed's patter is bright and his nature is sunny,
And Mervin, you know, is well-known to be—funny!
Now, if we have caused you to smile by our wit,
We think we have fully accomplished "our bit;"
We all have our faces above on this page,
And if you get peeved or incited to rage,
Just tear out our photos and raise a big yell
And wish us a trip to the center of—Germany!

"Charlie"

Chandlerian Art

Ibsen and Bjornsen and Hauptmann and Shaw
Spout forth their raptures of women and law,
But over these playwrights, there rises serene,
The smiling, pink count'nance of dear, dimpling Dean.

With eyes fairly dancing, he holds forth in glee,
Of nearly nice ladies who went on a spree,
And charmingly pictures in accents divine,
The dancing of Pipper and Spitter's decline.

He'll camouflage plays so they'll seem what they're not,
He'll say clever things that *might* mean quite a lot!
He dotes on fair Romance, its pomp and its glamour
And renders delectable all "Modern Dramer!"

The Dance of Hubertis Maurice

Hubert Maurice, lover of peace,
Thought that his life of seclusion must cease.
Looking askance, he learned how to dance
And followed the lead of Terpsichore's prance.

Down at the Zoo, everyone knew,
Hubertis was learning the fox-trot anew,
He sacrificed "rep," to substitute "pep,"
Entangling himself in a daring one-step!

Mustaches

Oh, ruby lips so fair and strong,
Hide not behind a hirsute throng
Of youthful, weak-kneed, striving hair
Unused to daylight's potent glare.

Deac Fassett's crop of full grown bristle
Stands out when he begins to whistle;
And Bookstore Haehnle's group of fuzz
Hides far from sight. It *always* does!

Another Ag. is Whitey Rover,
Who's raised a field of pure white clover,
And with the aid of microscope,
You'll see the need of shaving soap.

Who said that Cliff Furst's lip was soiled?
For weeks and weeks, he's wildly toiled,
And tended it with loving care,
How long, ye gods, will *it* be there?

To end the tale: Bill Myers' brush
Has ceased the stage of milk and mush;
Its dirty blonde grows fast apace,
Six times Sig Alphs have washed his face!

And when you co-eds read this tale,
Judge lightly. They're but humans frail,
Who, fighting germs in deadly fear,
Have raised a bush to strain—the beer!

Why They Call It "Cross Country"

Diddi was a farmer bumpkin,
  Ploughed and sweated, raked and hoed;
Turnips, spinach, corn and onions,
  One by one, he washed and sowed.

Night and day he looked for symptoms
  Of a bit of sprouting green,
But his rusty, rotten lantern
  Couldn't find a single bean!

To and fro, each day he sprinted
  Over stones and rails and moss,
And that's why they all persisted
  That he made the country cross.

Ask Meta—*She* Knows!

Modest Meta Miller
  Wouldn't pose for print,
So we had to hold her,
  And—she tried to squint!

Wrong again! It's only Hop
  Holding her so tight;
Don quite unsuspecting,
  Sauntered out of sight.

Meta, like the woman scorned,
  Soon began to rave;
Hop, the villain, clinched, and won,
  He is oh! *so* brave.

After all was over,
  Meta quickly fled;
But in stagey whispers,
  She quite sweetly said:

"I'm just *simply* furious!
  They'll all think I'm vain!
If the picture's rotten,
  Er—may I pose again?"

Seven Stages of Harry

Old Harry has had a varied carecr,
From pulpit to farm to pretzels and beer.
He's seen much of beans, and criminals and deans,
He's sold fly-catchers and flivers and greens.

At first he kept a general store,
In Bunghole on the crick,
One day he sold a tin gobboon
To a lop-eared, shambling Hick,
Who brought it back for an exchange
Because he couldn't find the range.
And Harry quit.

Then next as Barnums only rival
He went from place to place,
Taking scenes and business men
And many a winsome face.
One day he took a fat cream pie,
So we report with a heartfelt sigh
That Harry quit.

Then for the ministry he tried,
He studied night and day.
He learned Greek nouns and Hebrew "voids"
And boned his life away.
Then Harry forswore the world and its whirls,
But as a preacher he married eight girls—
Then Harry quit.

Next Harry tried the farming game
And got a patch of ground.
He got a hoe, he got a rake
And then he puttered 'round.
But all he raised with all these things
Was a ten-cent pot on a pair of kings.
And Harry quit.

As detcctive next he poscd,
And sneaked around the town,
With gum-shoes, duster and bull dog pipe,
To run the villain down.
He shadowed husbands and raided dives,
But all he caught was a case of hives.
Then Harry quit.

Next he had a telegraph job
And buzzed and jiggered away.
He dashed and dotted and scribbled and blotted
For seven dollars pay.
You've noticed his watch—a neat little trick—
His experience did it—He got it on "tick."
Then he quit.

And now he's Annual Manager;
He peddles full page space,
He sends out bills and writes receipts
All with a seeming grace,
'Till once a guy, whom he had got,
Paid his bill upon the spot—
Then Harry fainted.

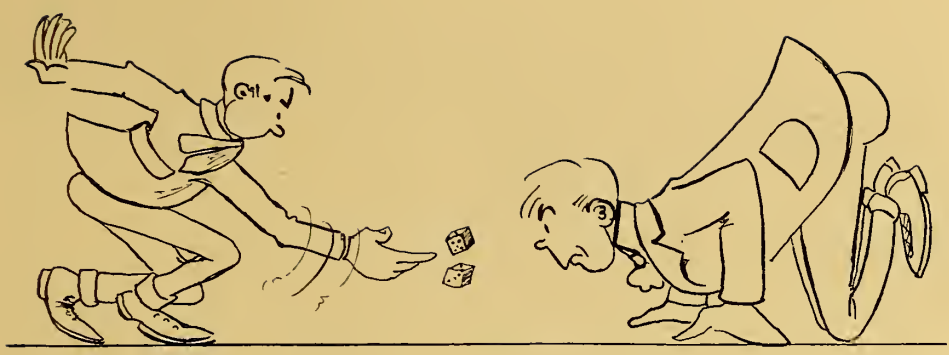

Cubists

"Come you seven!" Do you ever
  Hear such terms in lower halls?
Never fear, Pre-Medics merely
  Study Chem. within their walls.

You can always hear stern voices
  In the practised M. D. tones,
Coaxing antiseptic sevens
  To the rattle of the bones.

At The Pan Dance

Sing a song of twenty cents,
  Bradleigh full of rye.
Four and twenty blacksnakes
  Danced before his eye.
When his eye was opened,
  His head was on a chair,
His feet were in the ice-box,
  His shoes were on the stair.
His brain felt like a load of mud,
  His tongue was just as large.
Now wasn't he a pretty mutt
  To go before his Marj?

The Artful Ingenue

Young Marion of the Pickford locks
Would be divine in bib and socks;
Her guileless ways and ceaseless chatter
Would even make the Germans scatter.

So if you wish to gain the favor
Of this, the Freshies' champion raver,
Just whisper with an accent mild,
"Oh, Marion, you are *such* a child!"

How Rough.

Bazoo Blunderbus
Merv II.

He drinks
his tea

Like an S.A.E.
Blomp! Blomp!

"Don't Say I Told You, But—"

Sam Todd and Herb Winans, a gossiping pair,
Whose secrets and scandals are juicy and rare;
They know every move of the cook and the Dean,
And relish good burlesque—at U. C. we mean.

They study the marks posted out on the board,
They know every student who handles a Ford,
And just who is taking out Helen tonight,
And gossip of Betas who comes home—er—tight!

At pedigree-hunting, they spend all their time,
And know who's got millions, or only a dime.
They list all the "stews" who are known to stand treat,
And know how much *free* lunch at "Meck's" they can eat.

Beware then, full well, of this gossiping twain;
They'll find in your past, a dark scandalous stain,
And, buzzing about with mysterious grins,
They'll busily gossip, these Siamese twins.

Why Girls Leave Home

A charming group of beauties,
  Before McMicken Hall,
Admired the young Adonis,
  Divine, supreme, and—tall!
And from his lips, there gurgled
  Sweet words, each phrase a pearl;
But oh! At closer view we saw
  Adonis change to Earl.

Eva Tanguay's had her day,
"I don't care" is quite *passe.*
There's a new one now, of course,
And we call her "Mary Morse."

Fascinating Pete

When Charlotte dreams, she dreams of Pete
Beside her on an auto seat;
He writes long rhymes, he calls her dove,
Fear not! It's only puppy love!

For Pete makes eyes at any kid
Who's young enough to grab his bid;
This cradle crook will make a date
With any infant under eight!

He snares them with a verse of mush
All dripping with his famous gush,
And makes 'em think he's awful rough,
But soon they learn,—it's only guff!

Oh, Pete, your group of nurs'ry folk
Each day becomes a better joke;
These lisping mites, impressed with awe,
Do they (by chance) e'er call you—"Pa?"

Grounds for Spats

Marjie had a pair of spats,
  Which were as white as snow,
And every where that Nicky went
  The spats were sure to show.

The styles, they changed one winters day
  To charming tones of brown.
Now Marjie sports the same old spats,
  Renewed with coffee grounds.

To a Shallow Poole

Oh, Allyn of the vacant stare,
That awful grin is hard to bear,
For surely, it is plainly seen,
There's vacancy within your bean!

The Poole spouts:
This is a candy gun, you see,
I'll shoot you if you laugh at me;
I think I'm great; the girls all sigh
When I approach; I wonder why?

I sing, I dance, oh yes, I draw!
You know I'm witty too, Haw! Haw!
And when I tell a clever pun,
I wonder why they start to run!

I only go with clever girls,
There's one I like with real long curls;
But still I give them all a treat,
You know I think I'm awful sweet!

I'm always sober, never full,
I carry 'round a line of bull;
That's why the women, when they flee,
Can't help it, 'cause they fall for me!

Well, To Make a Long Story Short—

Seventh and Vine,
Nine p. m.
"Red" Vance!
They got two.

Gladys—
Herb Winans blushes.

A quart
The Pan Dance! ! ! ! ! !

The U. C. Bird Club

Motto: "Let Spear Feather Your Nest."

Local roost established at the University of Cincinnati, 1879

OFFICERS

Kingbird—Deac Fassett
Kentucky Cardinal—Don Hall
Screech Owl—Earl Weatherford
Jenny Wrens—The Hunter Twins

Roost No. I

Loo Loo Bird—Holly Zwick
Dodo Bird—Walter Haehnle
Yellow Hammer—Millard Romaine
Buzzard—Name on request.

Roost No. II

Bird of Paradise—Ethel Goldsmith
Ugly Duckling—Cecile McDevitt
Cuckoo—Marj. Nichols
Crow—Marie

Squabs

Russell Ransom
Kate Coldewey
Elsa Morris
Sig. X. Coursey

Roost No. IV

Nighthawks—Whitey Rover
Pelham Mills
Jailbird—Bob Thayer
Gay Bird—Eddie Bauer

Doc's Ology

Dan Cupid is a chemist,
  He has an active bean;
He formed a new affinity
  And called it Doxalene.

Mary Who ?

Mary was a classy dame,
  No lamb she had to pull;
Instead, like every modern maid,
  She had a little bull.

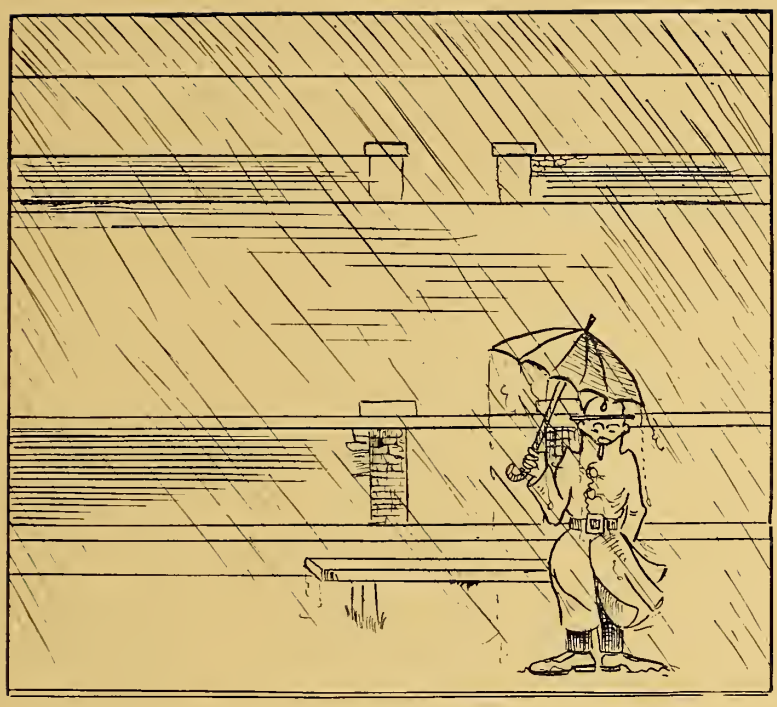

The Miami Game

University Boys Win the State Knitting Championship from Miami at Cincinnati

On Friday afternoon in a close, hard-fought contest, the boys' knitting team defeated Miami by three stitches. Our boys gaily clad in their blue, green, white, grey, pink, yellow and orange uniforms, worked well together, the temperature of the room being three degrees lower that the one they had been practicing in for the last seven months, it was feared that some stiffness of the team's hands and fingers might result. The boys knitted courageously and won out in brilliant style. It is said that the tricky Miami boys, by training in cool rooms, sometimes as low as seventy-four degrees, have acclimated themselves to the atmospheric conditions which often discomfit their opponents.

Our boys were just grand—and you could see the true Cincy spirit emulating with every stitch of their needles. Miami used the short fast Australian jab which worried our boys at first, but they rapidly overcame their nervousness—slipped back into their long, even, easy confident American poke. After the twenty-yard mark had been passed, the two teams were point to point—but a burst of speed by Pearl Button put us two stitches in the lead. There was an awful moment towards the last, when it looked as though Hazel Nutt had dropped a stitch, but a count by five of the umpires proved this to be wrong—I tell you it was a nasty moment.

Pearl Button, Lotza Yarn and Nittan Nahways did some good work for our side. Droppa Stitch knitted well for Miami but was poorly supported and had bad interference.

The crowd was good, and the respectful silence was only broken once during the game, when an old lady fainted from the terrible excitement, and had to be carried out. Our boys came through the grind in excellent condition, and after a few hours rest recovered enough to chat about the contest and even to attend a dancing class or two. Now after the brutal and crude game of Football has been laid away with Track and such, it seems as though Cincinnati has found her place. We have modest hopes of a State Championship next year also—Let us give our boys a silent cheer!

The Movies on The American College

You have to hand it to the moving picture producers. They can omit the ash barrels from any old alley, run off a scene, call it a city street of ancient Babylon, and you will gasp in wonder at the realistic effect. They can take a snowball and a gum drop and set up a whole Alaskan romance on any vacant lot, and the public shivers in sympathy. We perspire over great desert scenes taken within fourteen feet of the surf, and fan ourselves with "next week's program." Then we get a reel of "college life" and the sand is in the gear box.

A perfectly simple every day scene that could be copied from any one of a thousand Universities with justifiable effectiveness becomes something like this.

Reggie, wearing a purple and green blazer and white flannel trousers, sits on the chest of drawers hysterically playing a ukelele. Rollo lolls on the sofa thrumming a banjo and supposedly singing. The room is evidently at some famous college, because the walls are hung with pennants, tennis racquets, pennants, ice skates, pennants, snow shoes, pennants, hockey sticks, pennants, pictures of chorus girls, and then some pennants and pictures of chorus girls. Having this simple decoration of unclassified hardware on the walls, the ceiling is done in neat white, while Indian blankets adorn the lounge, and pillows occupy all the chairs and remaining floor space The time of day is a bit uncertain but that is of minor importance Rollo suddenly jumps up and looks out the window. Ah, there is Gerald in his new Stevens-Panhard-Issota-Chesterfield. Rollo and Reggie trip gracefully down a flight of stairs one would expect to find in the palace of the Sultan of Persia, and join Gerald in his multi-handled submarine.

The boys take a short ride of a hundred miles or so to Lake Minnie, a neighboring town, where they meet quite unexpectedly three charming lady friends. They take them to dinner, of course, and to a dance, naturally, and then take them home, assuredly. Then they come back to the neat little room decorated with pictures and Spaldings sporting goods where Reggie finds he has lost his watch. They go back after the watch—we'll omit that part, but a plot is cleverly concealed somewhere.

The three chums return once more to their room (time still indefinite) just in time to find that they must run down to Atlantic City for a house party. This they do, etc. After following them and the plot madly for an interminable period, the picture ends cleverly with a triple marriage. A very interesting bit of "college life" and atmosphere. We know it was a story of college life because the title said so. Anyway one of the profs sent them a telegram of congratulation.

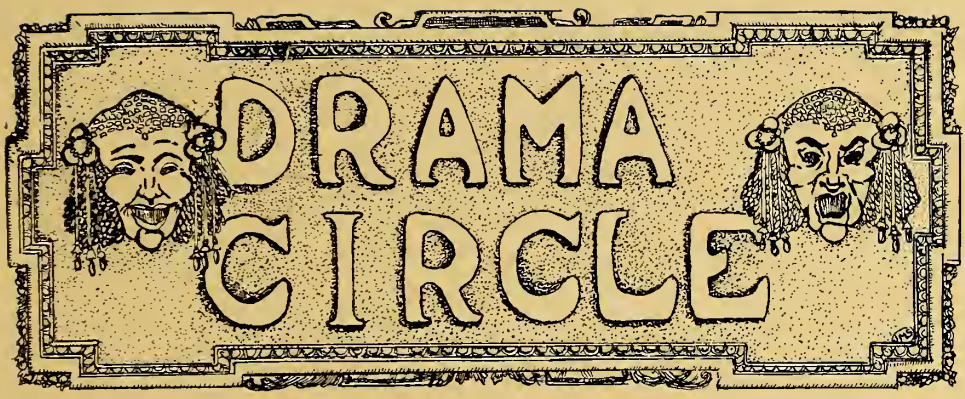

THE DRAMA CIRCLE

PRESENTS

"Cleopatra, The Wild Woman of the Nile"

OR

"Seven Serpentine Circumlocutions"

By the famous author
Holliday Zwick

CASTE

Pharoah.....Frank Byers
Aram, Guard of Little Egypt.....Big Ben Frankel
Keehol, Recruiter for Pharoah's Harem.....Holly Zwick
Harecut, Royal Little Shaver.....Babe Jones
Skimilk, Milker of the Sacred Cow.....Walter Haehnle
Cushcush, Keeper of the Tarnished Titles.....Earl Widau
Manchach, Administrator of the Scarabi.....Beta Theta Pi
Chesit, Chief Embalmer.....Dopey Dan
Klogar, the Dancing Beauty.....Doris Tietig
Menad, Guardian of the Pypes.....Steve Maddox
Menu, Keeper of the Seven Veils.....Cliff Furst
Dunee, Sage Interpreter of Hieroglyphics.....Doc Shipherd
Pildash, Keeper of the Great Mummy.....Pa Creaghead
Hamul, Graceful Glider Across Deserts.....Cliff Miller
Bo-Hotep, Imperial Eosophogus Carver.....Bennie Van Wye
Juem, Lord of the Deserted Harem.....Romy Romaine
Nitemayor, Effect of the Royal Tea.....Bill Myers
Busbu, Sampler of Purple Vintages.....Whitey Rover
Hazo, Cleopatra's Hand Maiden.....Bazoo Blunderbus Merv
Micah, Exalted Water Carrier.....Petey Morris
Myrafidras, Chaser of the Pink Alligator.....Nox-in-Tox
Antony, Pride of the Co-op Myrmidons.....Deke Fassett
Cleopatra, The Ingenooo.....Cecile

Time—Ten Seconds Flat.

Place—Family Entrance of Foucarco's Palace.

PARKOLOGY SEMINAR.

Instructors.

Prof. Thayer C.O.D.

Instructors.

B.A.

Post Graduates.

M.A.

Beginners.

The Bared Manual

Being the radio-hallucinations of a wise hick to his hay-nibbling pal in a Ford town, showing primarily, predominantly and principally his half-Nelson on the local situation and secondarily, subconsciously and soporifically the result of ten days of aesthetic impulse under Doc Shipherd. He's off!

Mills No. 1,
Remote, Present.

Dear Gus:

Let me slip you the happy flapper on the 10th-round decision to cram your brain-pan plumb overflowing at Cincy's Temple of Teaching. Perk up your listeners to this tip from Pa Chestyfield. Breeze into this burg with your Sunday-go-to-Epworth-League outfit on your hide. The big idea is to be all set when the fraternities give you the grand north and south. If you stack up as a well-groomed, sleek tea hound, the Sigs will rush you bleary-eyed. The Sig Alphs will plant you in their debris if they think you eat furniture. when annoyed. Duck the Beta Boys if you have with you your baby pink and blue B. V. X's. Also if the conductor disdains your dough, or the porter lets you puff your El Ropo Manillo unmolested, grab onto the floor and try to look sober. They might be Phi Delts in disguise. If, knowing you're sober, they try to make friends anyway, close one nose, place the left thumb behind the right eyebrow and hiss, "Kitzmiller." Don't get any crow feet around your blinkers on account of the Delts. They won't know you till everybody else has asked waivers on you. If you lamp a ten-ton dray backed up to the station curb, loaded to the gunwales with children not like others from birth, step nonchalantly into the nearest manhole until the Pi Kap Special has rolled up the hill. If you hear a noise that would make the combined efforts of T. R. and W. J. B. sound like a clam with a cold and if you see a couple of fellows conversing as though their arms would break, haul out your emerald A. O. H. button and grin when you see a bock beer sign. This will confuse the S. A. M's.

There I go, Gus, beefing like the oldest inhabitant. It would take Frank Byers ten years with the Congressional Library, a horseshoe and a glass eye to dope out how I gained these many pearls of wisdom in a few days. I'm not unimproved property between the ears and I've been able to put three and one together. So sit tight and I'll chirograph a daily dope sheet about each gang here at Varsity.

Yours in a state of flux,
BOY HENRY.

❖❖

Clifton Springs Distillery,
Cumminsville, O.

Cher Gus:

Draw in your neck, son; you sure have more crust than a loaf of rye, to think that because your thirty-second cousin was a Sigma Chi, the local union of that federation would welcome you with polished talons. Honest, Gus, your last letter intimating such a boner made me laugh so much that I sank my floating rib. Several years ago your alibi might have been good but not during these days of the Rover, Miller, Fenley Syndicate, said three being the power behind the chiffonier in the Cig loft. Had you been orderly to the late V. Castle or related to some heel-clinging, perfect thirty-six of old Madrid, you would sail in on the ebb tide. The Cigs throw their rush parties at the Grand Dansant. We always know when one of their matches is coming off when Whitey Rover sports a bull-teaser tie on the Campus. They soak you a jit per round at the aforesaid happy hunting ground of the Cigs, which has so drained their old sock under the loose brick in the kitchen hearth, that their motto is "in hoc."

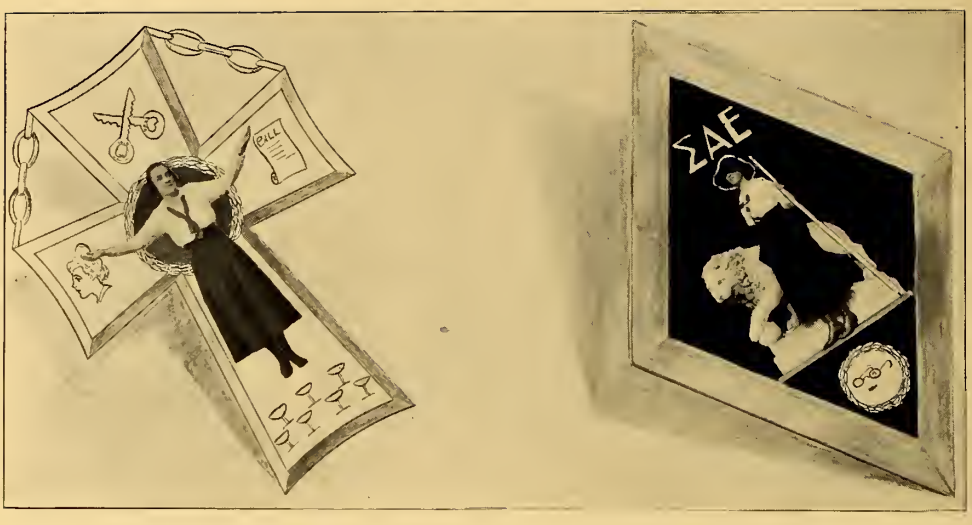

Whitey Rover's Sig Pin

Bill Myers' Sig Alph Pin

The alumni don't patronize the active chapter much. You see, some of them are over-patriotic and try to carry home a package which should be sent in a taxicab. The old boys can't negotiate the zig-zag climb to the Cig roost in the dog watch. If you still wish to run with the heirs and bum with the hounds, sneak out in the barn and practice terpsichoping, see-sawing your arms slowly like a Dutch mill in an April zephyr, thus winning Fenley's vote. Then drag your pins and slouch along like an unpressed pair of pants, thereby acquiring Millers' ballot, and finally, if you hang a cardinal ribbon on your Adam's cider mill, Whitey will give you your choice of the eight or five maltese crosses on his angora shirt front. Yours "in hoc,"

BOY HENRY.

❖❖

Ivorydale-by-the-Bath-tub,
About to dive.

'Lo Gus:

Get out the sandpaper collar. I have just been carried from a Sig Alph party and believe me that gang is rougher than a Crosstown conductor. Last fall they slaughtered the innocents to the number of a couple of dozen. Since the round up, the husky frosh have been running the outfit on the old "blut und eisen" lines so that the house looks like the Huns just had another engagement.

The fair sex at the party were coparisoned in their street trappings. I wasn't jerry to the idea until one of the young things tipped me off that she couldn't afford to dirty her Easter equipment every time the Sig Alphs threw their weekly party. Believe me, Gus, it takes a lot to swallow that but Old Dutch is a good chaser.

Boone Armentrout is a Sig Alph but he thinks a lot of the Phi Delts. In fact, they are always on his mind. Being a gentleman, he don't say it, being a lady, I can't guess, but you being neither, will readily understand. At least he says that, as Brothers of the Arm and Hammer, the Phi Delts make the well-known Tri Delt knocker look like a last year's dog license.

You gotta hand it to the Sig Alphs. Last fall the Phi Delts spiked a rube before he had got a second lungful of Campus breathing material. The Sig Alphs put on the war paint and saved six freshmen whom the Phis were violently wooing.

Fos Hopkins and Babe Frey, the backbone of the Frosh Football Team, and Don Hall, the funny-bone, are Sig Alphs. Their favorite pastime is messing up the quarters, then cleaning up with the upperclassmen.

Song:

Oh— The Sig Alphs
They hook all signs and billiard balls,
And yell like high school frats,

Don Patterson's Beta Pin

Dusty Altamer's Phi Delta Pin

They heave alarm clocks down the halls,
And rip the tops from two-bone hats;
Bust up the beds, back, sides and slats,
Knock out the lights with poles and bats,
And interrupt the neighbors' spats,
By drowning their speaking
In shrieking and squeaking,
In fifty different sharps and flats.
Yours in plaster casts,
BOY HENRY.

❖❖

Tea Hour,
Tea House,
Tea Square.

Mon Gussie:
Salaams—

Was just talking to Bazoo Blunderbuss Merv, which reminds me of the Betas. This coterie of niceties in young men's ready-to-wear-and-speak would make Apollo Chesterfield Brummel look like a knock-kneed, ring-boned, slab-chested, wall-eyed son of a coyote.

Every pearly morn they sweep in with a high pink flush, every hair glued in place, every gold tooth shining. They are sweeter to the damosels than concentrated glucose or Francis Wright running for office. Never a moment but that they twist a courteous tongue to a palpitant public, especially bestowing gobs of goo on gullible girls. It is inspiring to see one at a hop, with an armful of airy femininity in his starboard fin, wafting ethereally along and breathing precious nothings in her shell-like ears.

These blathering coots of the facile phrase have a nice wood house, the interior of which is a conglomerate heterogeneity of tangible propaganda. Walls, floors, ceilings, pianos, table covers, pots, pans, tooth-brushes, et al—are labelled with Beta crests, monograms, coats-of-arms, badges, seals, ad infinitum. Everywhere are the traces of Wooglin's mark. Shades of Musca Domesticus. They have lots of pictures, too, of old boys with chin curtains, cured after taking only eighty-seven bottles.

Alex Markgraf, the man who put the "ooooo" in "oody Keeneen" is the baby vamp of all Varsity's galaxy of youth. He is at once the hope and despair of the co-weds. He is lovelier than a (pay) day in June to the opposite or contrary sex. Never-the-less and notwithstanding, "Diddy," as he is confectionately known, was a remarkably adroit wielder of the Senior scepter.

Bradleigh Roberts, author of "Roberts' Rules of Order," has revised his work and finds it simpler to advise his readers to "take the same." Like a good Beta, he loves the ladies

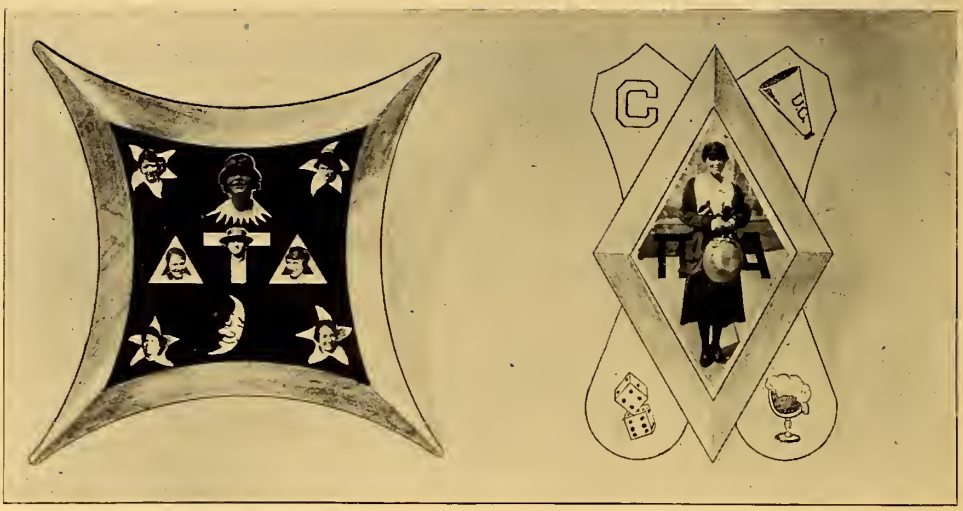

Romy Romaine's Delt Pin

Babe Jones' Pi Kap Pin

—whenever he has a chance.

Dust off the "Joe Miller," Gus, before you meet Herbivorous Winans. Herb falls flatter than a pfannkuchen for the paleolithic pleasantry. Tell him the one pulled by the chemical blond, pouter pigeon soubrette at the Seventh Street Hippodrome and you have to whistle for a shutter, as Herb will be with the birdies.

Yours in K a i, sir,

B. H.

❖❖

Government Square.
(Only when convenient)

Lieber Owgus:

Hurdle into the pink kimona, blue whiskers and smoked goggles when you amble down Highland Boulevard or you're liable to open the peepers next morn with a burning, velvet interior finishing and an imitation Cincinnati Gym button on your pyjamas. The more hay in your hirsute accompaniments and the less dope you have on William Raimond Baird, the quicker the Phi Delts will tag you.

These wops are very modest and retiring, in fact, to take a chance slant at them, one would never suspect they were fraternity men at all.

Dainty and alluring Holliday Zwick is head-pin (or vice-versa) in this set-up gang, but his word carries about as much weight as the Czar's cigar butt. Earl Widau is taking a fly at Billy Sundayizing the herd and to that end is trying to make them quit mailing pledge buttons to farmers still on the R. F. D.

This mystic circle is a political ring. As a wire-puller, Deac Fassett has the foreman of the Baldwin Piano Factory lashed to a John Street fire plug. Believe me, Gus, some of the stuff they put across in this bailiwick would make Tammany pull the quilt over his beezer and yell for St. Peter to let down the bars. Fassett's *coup de theatre* is roping in the co-ops on election day. It's all so simple. Why are they there? To applaud Svengali Fassett's Trilby. Why can't Trilby refuse to trill? 'Cause the audience is there to applaud.

The Phi Delts can spread the goo and enmesh any unsuspecting frosh in their tanglefoot unless Boone Armentrout unlimbers his mellifluous lingo, in which case they sound like a hair-lipped Russian cavier chirping S. O. S. to its mate.

Yours, bottled "In the bond,"

BOY HENRY.

❖❖

Study Room,
The Library.

Dearest August:

I'm all of a quiver! I feel so unnecessary—I—I just met Romy and he is the nicest thing. He took me out to see Ruth, and Alma, and Char-

lene, and—oh, all the girls, and they treated him just like one of them. But—ssssh! those were rush parties for my benefit. When he has one for his own benefit he rushes a certain little vivacious Avondale brunette in Burnet Woods. Ssssh! Nobody knows this. He works that small-town-man-of-the-world stuff—you know, that others-are-weak-but-I-am-platonic - and - hygienic moralising. The little girl tells me she is watching his case with interest. He responds readily to treatment.

Chucking the tea room patter. Gus, old soup-bone, I want to tell you about the Delts. They're perfect dears about their lessons and have frozen onto the scholarship plaque, thereby beating out all but the Sigs, who don't know there is such a thing. Again, Romy is the boy that does the trick, making bones and grinds of the rest of the chapter, while his own grades could be climbed by an Overland with three T. B. lungs.

This crew has rented an asylum on Howell Avenue, being surrounded on one side by profs and on the other by the civic dump. Quiet aesthetic. Haehnle says the environment is strategic from a rushing viewpoint as rushees can be conducted on a rodent chase over the can cemetery. The first guy to find a mice gets to kiss Romaine.

P. Mills rushes the can, and when his "old tinnen bucket" wears out he can hooverizingly fall out the porte cochere and snare another in its native habitat.

Doc Rogatzky, the Delta Zeta mascot, is a Delt and is the young feller to swing the co-op vote, solid—the other way.

Like the Chi O's who advertise by donating a prize for social welfare work, the Delts also reward male leaders in student activities. Each year a certain number of upperclassmen are given as a badge of merit a small square gold medal with concave sides. This they wear proudly when not in need of a suspender button.

Yours in three years,

BOY HENRY.

The City Pound,
Dog Days.

Gus:

Your letter to left hand. I lament that you noted an advertisement for the P. K. A. Boarding Club, stating they had several choice lofts in their establishment at reduced rates. Gus the first shelf of their joint shines like a new saloon—the second stratum would get by the fire inspector if he were a Sig Alph, but the belfry looks like a Sixth Street market stand late Saturday night—roof, rats, and rubbish.

The financial system in this smallpox sanitorium was a bet overlooked by Ad. Smith. After the pledging season, when an installment on the old homestead falls due or the corner feed store sends them an "at home" notice, Babe Jones passes a jit to Kes Schoepf, gets off at the Medic College and heaves the bones a few and receipts come in with the next mail. When the draft law went through, Talcott feared financial reverses, but Babe was exempted as he was necessary to an industry—Mecklenburg's.

Seen through the social periscope this covey of birds is very bashful. Every noon they clear out for their own kitchen. Here they swing table tools unmolested and avoid the struggle for existence in the Commons. Each of the crew has his own stoking instruments to fill his bunkers. If one of the brothers gets familiar with another's tools, he is liable to find himself in the sewer next morning with toothmark on himself.

Bill Talcott is a Pi Kap. There are exceptions to all rules.

Gus, you ought to appreciate these tips, as this is the most truly secret organization at the University. Few have ever heard of the fraternity, few have been in their clay mansion, and few can tell just who are Pi Kaps except by their finger-prints—on their collars.

Yours in volved,

BOY HENRY.

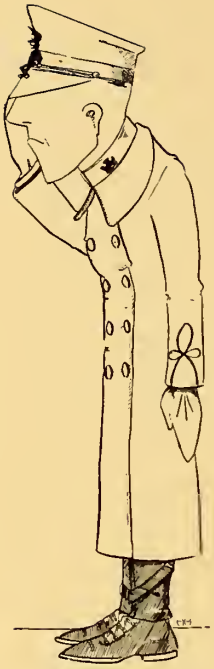

Long John Long

The Fable of Sir Contract and Olive Drab

Far down at the feet of Sir Contract, there sprawled
The form of a pen which obligingly scrawled
A name or a line or a blot or a stain,
Which meant that fair Olive was courted again.

Fair Olive sat coyly within a great store,
Just dying to travel to Germany's shore,
Or even to France, where all Paris would bend,
Saluting fair Olive as sister and friend.

Sir Contract announced, and his foemen entrenched,—
Fair Olive just waited 'til Contract was quenched;
The foeman fought hard, for they loved Olive Drab,
And wished her in Berlin, not cooped in a lab.

And lo! In the midst of the rush and the roar,
Sir Contract, who vanished, was heard of no more;
But those who had aided Sir Contract to fight
Prevented fair Olive from making her flight.

Her spirit has fled to the trenches and hills,
But Co-ops have held *her* to gaze on their drills;
Sir Contract is vanquished, the Arts men have won,
Their Olive has hastened to batter the Hun.

Moral:

The moral which follows has proven quite so,
Sir Contract is always a terrible foe;
For when he is sought without proper debate,
Beware of foul trouble—it's always too late!

Mary Morse, (*at the cat hospital*)—How much do you charge to treat cats?
Attendant—Ten dollars.
M. M.—Ten dollars what?
Attendant—Purr.

"Did you notice all the profs dancing at the Junior Prom?"
"Yes they seemed to have quite a faculty for bumping into one."

It's a Great Life—By Capt. Ray Henry

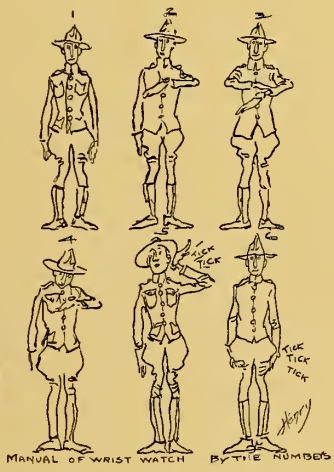

Vers Libre

Eight A. M.!
Atten——shun!
A platoon formation that looks like this
Sarcasm generally Long
But unappreciated,
Closes yawning gaps.
Handkerchiefs disappear,
Hands appear—
R——rd H—rch!

The Dawn of a Tomorrow

The Sandman has two mighty foes
  Who wake the latent yawn;
Sir Quizz, who wastes the midnight oil,
  And Drill, who heralds dawn!

Our Own Signal Drill

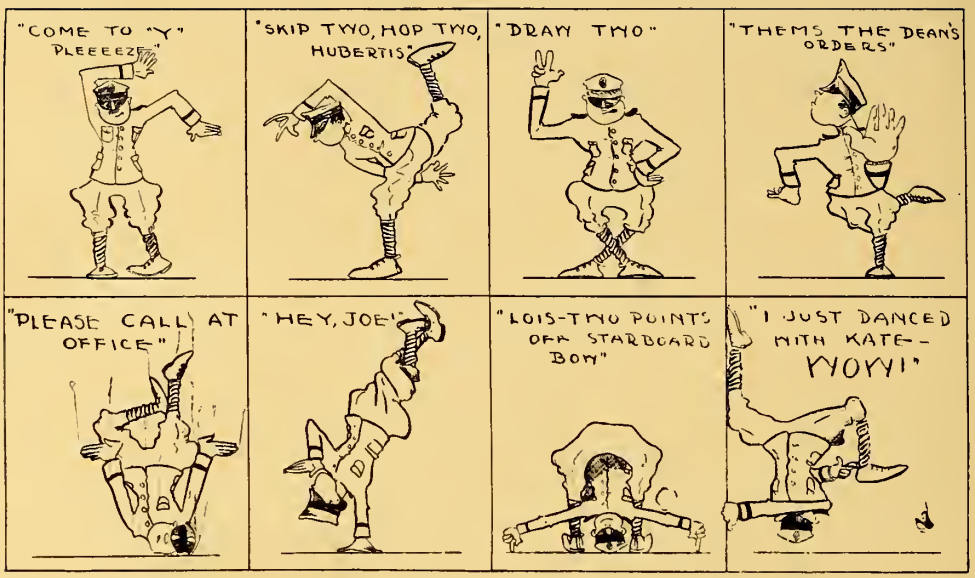

Have you noticed how glum Bob Thayer is looking?

Well, don't worry, ever since he has been giving signal instruction his interest has been flagging.

A Dictionary of Military Pronunciation

By observing the methods of pronouncing commands laid down here, one may readily become almost as unintelligible as the most military graduates of Fort Ben.

Command	*Pronounced*
Squads right	Squaw—grighk!!
Squads left	Haw!—wefflgk!!
Right front into line	Glighthjkl qwzsxyzz ogvhgkl!!—ungk!
Left turn	Gweldj!—burnph!
On right into line	Punsk ri injonk wine!!
Forward march	grownkdw?—mhhurk!!!
To the rear march	To huh heuh—hark!
Company halt	Klumfunny—squalt!

Bill Breil was accosted one fine day by an inquisitive person who wanted to know what U. C. meant on the uniforms. Bill glibly replied, "That means we're in the Undertaker's Corps, straight from France. See the black, well, we're here giving orders for coffins.

Every "Stop-the-War" Cloud has a German Silver Lining.

"Save the Pieces" Canal 4655, Gifts Theater

Your Eyes and My Glasses are bound to get along together.
Introduce them. They will enjoy a congenial friendship.

The YoU Csee Optical Shop
at THE KAHN OPTICAL CO.
11 West Sixth Street
Bring Your Eye Troubles to "Doc" Kahn.

The French Bros.-Bauer Co.
"THE BEST"
ICE CREAM
For All Occasions

COX SONS & VINING
72 MADISON AVENUE NEW YORK
Makers of
CAPS and GOWNS
PULPIT, CHOIR AND JUDICIAL ROBES
Best Quality and Workmanship Moderate Prices

THE GIFT STORE
CLOSSON'S
The Store that Inspires the Spirit of Gift Giving
Fourth Street, West of Race

Telephone, Canal 4168
ECONOMY
Laundry and Towel Supply
BERNARD RUWE, *Prop.*
Pioneer and Culvert Streets
CINCINNATI

The Western Bank & Trust Co.

TWELFTH AND VINE STREETS, CINCINNATI

Accounts of Corporations, Firms and Individuals Solicited

Pays 3% Interest on Savings Deposits
4% on Time Certificates of Deposits

United States, City, County and
School Bonds Bought and Sold

Safe Deposit Boxes
$2.00 per annum

The Call of the Business World

Business Communities as well as the Government are eager to secure the services of educated young men and women who are thoroughly trained in modern business methods.

If you want to prepare for Civil Service positions or expect to enter the business world with its countless opportunities to achieve success—if you want to make sure your efforts will be well rewarded—take a course in a recognized commercial school. In this community Campbell graduates take precedence over all others. Courses include Civil Service Training, bookkeeping, shorthand and touch typewriting.

Day and Night Classes

Campbell Commercial School

31 EAST FOURTH STREET CINCINNATI, OHIO

Love Taps

Freshman naughty?
Senior haughty.
Talked to dame?
Take his name!
Then too soon
Friday noon:
Poor boy's fate!
Now too late.
"Vig'lance" comes;
Bunch of bums.
Get a stick,
Take your pick.
Witness tells,
Whitey yells,
Freshman quakes,
Paddle shakes,
Freshman bends,
Trouser rends.
Then a crack!
What a smack!
Ouch! A shriek!
(*ac*$,*†‡¶!?) This is Greek!
'Nother swat,
Bring the cot!
Seven more,
Then a roar
And a bellow
Freshman yellow!
Had enough?
Don't get rough!
Freshman fools
Learn your rules!
Come to games,
Can the dames!
Freshmen sup
Standing up.
Moral's last,
Say it fast!
Freshman flesh
Be not fresh!

The Bridge of Sighs

One more unfortunate
  Holding his breath,
Goes to the mail-box
  Scared to death.

Look at his countenance,
  Pale as from pestilence,
While cold sweat constantly
  Drips from his forehead;
He seeks out his envelope,
  Not loving but loathing.

He takes it up tenderly,
  Handles it with care;
Wondering tremblingly
  How many cons are in there.

Touch it not scornfully,
  But think you mournfully,
How you have trifled;
  Had you two hours or three,
Studied each night faithfully,
  They'd not be so frightful.

Alas for the rarity
  Of Christian charity
Among the profs!
  Oh it was pitiful
From a whole class-ful
  Such marks were his lot.

The thought of his marks,
  Made him tremble and shiver,
But not the Suspension Bridge,
  And the black flowing river.

Mad from English History,
  And all the mystery
Of Physics and Math.
  He jumped in his Flivver,
Down to the river,
  He drowned all his wrath.

WE GUARANTEE

That our clothes will be all wool because thatwears the best and lasts the longest;
That the tailoring will be careful and enduring;
That the dyes will be fast and lasting.

DUNLAP CLOTHES SHOP

421-423 Vine St., Cor. Arcade, Cincinnati

Exclusive distributers of Hart Schaffner & Marx Clothes

APPEL'S MILLINERY

Our STYLES, Prices and Quality can not be equaled any where. Give us a trial.

28 West Seventh Opposite Denton's

Telephone, Canal 4161

The Model Laundry Co.

114-120 East Canal Street

BRINKMAN LINOTYPING CO.

Composition For The Trade

"We Print the U. C. News"

THE WEBB-BIDDLE COMPANY

306 WALNUT STREET

The He Vampire

A nag and a drone and a tank of air,
Thus poets denounce him, the un-debonair;
But Holly, fair tempter of masculine mien,
Has "vamped" all the women who rave at his "bean."

The girls all gather 'round him,
In groups of five or six,
And when it's time to go to class—
Why—little Eva Stix.

"Turn the Other Cheek, Brad"

"Cap" Roberts of the baseball squad
By "Day and Night" has kept his wad,
Quite safely in a hollow cheek,
Remaining there perhaps a week!

But—if, some day he's out on third,
And tries to yell or pass the word,
Alas and woe! That hunk o' scrap
Will land within the catcher's lap!

Millard—"I say, is this a peach or an apple pie?"
Haehnle—"Can't you tell by the taste?"
Millard—"No."
Haehnle—"Then what difference does it make?"

"Whitie" Rover—"Say Fritz, can you recommend a good flesh remover?"
Fritz—"Sure, Zumstein's!"

First Stude.—"Gee, I'll have to take lots o' baths this week!"
Second Stude.—"S'too bad!"
F. S.—Yep, soap's too big to fit the box."

D. D. Wilson, Mr. This paper has been improved since it was last handed in, but it won't be worth an "A" before next semester.

Cliff—(*Returning from the Punch Bowl*), "Shall we sit this out?"
Squee—(Sniffing), "No. Let's walk it off."

Learn Expert Shorthand

for reporting University Lectures (as many Cincinnati University Students have done) in SIX TO TEN WEEKS.

Also for U. S. Government and Secretarial positions. Our EXPERT SIMPLIFIED SHORTHAND SYSTEM (WHICH WE OWN) is the best Shorthand System ever devised. Ask the Private Secretaries in the OFFICES OF THE UNIVERSITY who are Williams' EIGHT WEEKS GRADUATES.

Ask the Secretaries in the U. S. Courts; in the Post Office; in the Internal Revenue Office, in the Board of Education; in the City Offices; in the Principal Railroad Offices and in hundreds of Business Offices all over the city.

Let us tell you who they are. Will send you a list of some hundreds of our Graduates, (many of them your own neighbors) as reference.

When you investigate our work (come see it), you will never study any other Shorthand System. UNIVERSITY STUDENTS have acquired "Verbatim Speed" in Shorthand in SIX WEEKS.

Day and Evenings all the Year.

The Williams Private Shorthand School

AVON 993 60 HOLLISTER ST., INWOOD PARK, MT. AUBURN

Make It Your Life Study

When your college work is completed and you step out into the professional or business world, continue to make THRIFT a serious study. Master it and the highest degrees in life are yours.

If you haven't already started a savings account, open one today with the Provident. We pay 3% INTEREST on savings accounts and 4% INTEREST on Time Certificates of Deposit.

THE PROVIDENT

SAVINGS BANK & TRUST CO.

Seventh and Vine Assets Over $13,000,000

BRANCHES:
- Cor. Melrose and McMillan
- Peebles Cor., Walnut Hills
- 4125 Hamilton Ave., Cumminsville
- 3530 Warsaw Ave., Price Hill
- Cor. Eighth and Freeman Ave.

The Baby Vampire

Jet earrings and purple, in colorful scheme,
Attract wit and wisdom and lead them to dream;
But high schools and Freshmen admire the wild drape
Of Catherine's devilish Hudson seal cape.

The Freshies may come, and the Freshies may go,
They all fall for Katie (unless they're too slow)
She robs all the high schools, the teachers complain
The fellows are never quite normal again.

She springs the same line at each innocent child,
She tells them they're clever, they're sweet or they're mild,
That they look like an artist, athletic and strong,
And the worst of it is—that they fall for her song!

Behind the Hill

For we wonder if old Ed. Pinaud
  Was a Beta Theta Pi
You can always tell by the perfume smell
  When Diddi Markgraf's nigh.

And Harold T. you'll often see
  In a Franklin Limousine.
Her father's there, and Bill should care
  For the price of gasoline!

And Harold A. is a ruf-neck gay,
  And he swings a nasty arm,
Though Laura wept he surely kept
  The Freshie's trousers warm.

Without Alene he's seldom seen
  Though that's not his claim to fame;
We hate to knock but unser Doc
  Has a Bolsheviki name.

Who'd think to find a greasy grind
  In the Sigma Sigma clan?
The girls declare that a grizzly bear
  Couldn't squeeze like Carl Lund can.

Oh, Edgar Powers is fond of flowers,
  And he sings just like a bird;
In the bookstore and the dansant floor,
  His girlish giggle is heard.

Kline's

Distinctive Apparel
for
Discriminating Women
and Misses

THE DENTON COMPANY

RACE AT SEVENTH

SPRING AND SUMMER WEARING APPAREL FOR WOMEN AND MISSES

SUITS, COATS, DRESSES, GOWNS, WRAPS, HATS, BLOUSES AND COSTUME ACCESSORIES

An array of apparel typifying all that is loveliest and most distinguished in the incoming modes is now on display. Never did Hats and Costumes express so delightfully the Spirit of Spring.

AN INVITATION

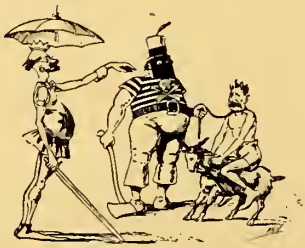

PETTIBONE'S, who made your Military uniforms, also handles a complete line of Burlesque and other Plays, and invites you to come in and look them over. Catalog free.

Pettibone also makes Belts, Pennants, Caps and Gowns, Flags, Banners, Burlesque Costumes, etc.

PETTIBONE'S
626 Main Street
Canal 596
CINCINNATI

The Passing of the Trysting Place

The mail-box, where feminine beauty
  Each day made engagements to meet,
Has passed from its former clear duty,
  It's moved to the "Spinster's Retreat."

The shades of Pete Morris will haunt it;
  His love "pomes" are seeking a goal,
And three cents for postage is deadly;
  Oh, mail-box, where, WHERE, is your soul?

Pinky Mills—"D—!!!* Blankety Blank!!!**"
Frosh—"What ho, m'lord!"
Pinky—"What hoe? What hoe? Jillete, damn it! Jillete!"

"Say, Thayer, how many cigs d'ye smoke a day?"
"Oh! Any given number."

Frosh—"Are you athletic?"
Eugenia—"Oh, yes, I'm the fastest crocheter on our college team."
Frosh—"Zasso, how fast can you go?"
Eugenia—"Oh, about thirty knots an hour."

"She believes in the doctrine of non-resistance, doesn't she, Vester?"
"I don't know. Haven't called on her yet."

There is a young fellow named Rover,
Who revels in Burnet Woods' clover;
  For hours he sits
  By a maiden called Fritz,
And blushes and bubbles all over.

"Henry Schmidt made an awful break at the Dean's tea."
"How so?"
"Someone handed him a cup of hot chocolate with whipped cream on it."
"What's wrong with that?"
"Well, he put his foot on the round of the chair and blew off the cream."

LITTLEFORD SCHOOL

CINCINNATI'S SCHOOL OF EXCELLENCY

ESTABLISHES A THRIFT COURSE

In connection with its Commercial and Secretarial Courses. Conditions brought about by the war have demonstrated thoroughly that such a training is a vital element to success in any individual's preparation for the business world.

UNIVERSITY AND HIGH SCHOOL STUDENTS

This training is especially applicable to graduates from High Schools and Universities who wish to enter upon a business career.
Write for SPECIAL WAR CONDITIONS LITERATURE

INSTRUCTION INDIVIDUAL OUR SCHOOL NEVER CLOSES

OUR LOCATION - THERE'S A DIFFERENCE

FIRST NATIONAL BANK BLDG. FOURTH AND WALNUT STS.

Telephone, Main 1802

Ask Your Employees

which they prefer — a dusty room without protection for wearing apparel, or a clean, fireproof Steel Locker. Then, space economy is also in favor of the Steel Locker. Let us show you why the

EDWARDS STEEL LOCKER

is a logical one for Factories, Stores, Offices, Gymnasiums, Schools, Colleges and Clubs. Furnished complete. Beautifully finished in baked enamel. Standardized and readily adjusted. Economical in every sense.

If you are crowded for room or are planning new quarters, let us show you the all-round economy in Steel Shelving and Lockers.

Send for Catalog and Estimates on Lockers and Shelving

The Edwards Manufacturing Co.

Eggleston Avenue, Fourth to Fifth Streets CINCINNATI, OHIO

METAL ROOFING, METAL CEILINGS, PORTABLE BUILDINGS,
ROLLING STEEL DOORS, STEEL TRUCKS, ETC.

To the Order of "Cincinnatus"

Oh, fragrant flowers, born to blush
  Without the desert air,
The gardens of applause are sweet
  With basking blossoms rare.

The sterling hues, the sterling worth,
  Of buds—and fading rose,
Have earned a sterling membership
  Which Sterling medal shows.

A membership in what, you ask?
  Pray, use your education;
It's called the great Society
  Of Mutual Admiration!

Helen Bowen had this pulled on her on a Crosstown the other day. She was fussing among her books, then smiled sweetly,

"Oh, Conductor, I've lost my pocketbook—but here is my transfer."

And the rufnek replied, "That's fare enough."

And Sarah Passes

Boone's grin can never, never hide,
And often stretches far and wide,
When Sara, with a group of lasses,
Returns his smile—and Sara passes!

Wagner—What course is "Talc" taking?

Jones—Dental Engineering.

Wagner—(*He asks the natural question.*)

Jones—Bridge Building.

The Best Traditions of the Early Craftsman

THE early printers delighted in the aesthetic qualities of their work. To them printing was not only a means of livelihood but an expression of the higher life. Hand-made ink and hand-made paper have gone the way of the hand-operated press, but the Quality Ideal of the old craftsman is still revealed in

Whitaker's Papers

Books, Writings, Wrappings, Tissues, Toilets, Towels and Specialties, more than 3,000 items in all, carried at our warehouse.

The

Whitaker Paper Company

Cincinnati, Ohio

Walt Haehnle might regret losing the election but we have his word for it that he would not rather be Wright than President.

"Nicky," (Marjorie's nickname), believes in single blessedness. Guess "Gob" is the *single* blessedness she means.

Does Sigma Sigma have much fun at their parties? Aye, brother, barrels of it.

Election day was coming fast,
When through the corridors there passed
A smiling, bowing, scraping lad,
A sweet and soothing, syrupy tad,
A super-sentimental soul,
Who sought to reach his gilded goal
By lunching in our Commons whirl
And laughing with most any girl.
He advertised himself until
He was well-known as Pinkham's Pill.
While he salaamed and gurgled discreet,
The men stood round in batches neat.
Without a sign or saying more,
Their smiling lips the legend bore—

"BUSHWAH."

R. I. P.

Their President must go away,
And so these Sig-Sigs grew quite gay.
Far off to Meck's once more they romp,
Where food is served with no spare pomp.
And here if anyone was dry,
No time was lost to question why.

Who will forget Doc's notebook new?
Who will forget the talk till two?
Who will forget poor Diddi's tears?
What matter—just wait five short years.

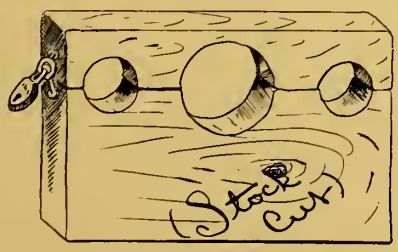

A DEGREE!

"B. V." is the degree won by Lloyd Clothes. It stands for **best values.** Due to our LOW second floor rent and other savings all along the line, you can save **$5** to **$10** on every suit purchased here. Come UP and prove this for yourself.

SAVE $5 to $10 on CLOTHES

$17 and $20

FIT GUARANTEED. ALTERATIONS FREE

In addition to our vigorously-styled, purse-pleasing clothes for collegians, you will find smart Full Dress Suits, Frock Coats and Vests, as well as Topcoats, at our REGULAR PRICES of **$17** and **$20.** They're eye-openers for quality.

Lloyd's CLOTHES SHOP

524-528 Vine Street

Entire Second Floor over Family Theater

Open Saturday Evenings

Cincinnati Milling Machines

are regarded as the standard for design and workmanship every place in the world where Milling Machines are used.

WE MAKE ALL COMMERCIAL SIZES

From 18″ table travel to 50″

From 1 H. P. normal capacity to 20 H. P.

From 1,400 lbs. net weight to 11,000 lbs.

The Cincinnati Milling Machine Co.

Cincinnati, Ohio

The Cincinnati Law School

Member of Association of American Law Schools

Day and Evening Departments

Beginning of the Eighty-Sixth Year September 25, 1918

By special arrangement with the University of Cincinnati a combined six years' course leads to the Degrees of LL. B. and B. A.

Correspondence as far as possible in advance of registration is suggested.

For catalogue and further information, address

THE SECRETARY, The Cincinnati Law School

21 West Ninth Street **Cincinnati** **Telephone, Canal 2387**

YOU ARE GOING TO BUY **BOOKS**

Now, aren't you? Of course! We knew it. And you haven't definitely decided where to buy them? Well, let's settle the matter now—

The Methodist Book Concern

will order for you any book not in stock. The service will be prompt and you will always like the hustle and efficiency with which we "put it over" for you. Come on now—everybody—get in line—right here you can get *every book you want.*

The Methodist Book Concern

420 PLUM STREET, Bet. Fourth and Fifth, PHONE, MAIN 4392

Globe-Wernicke

Sectional Bookcases

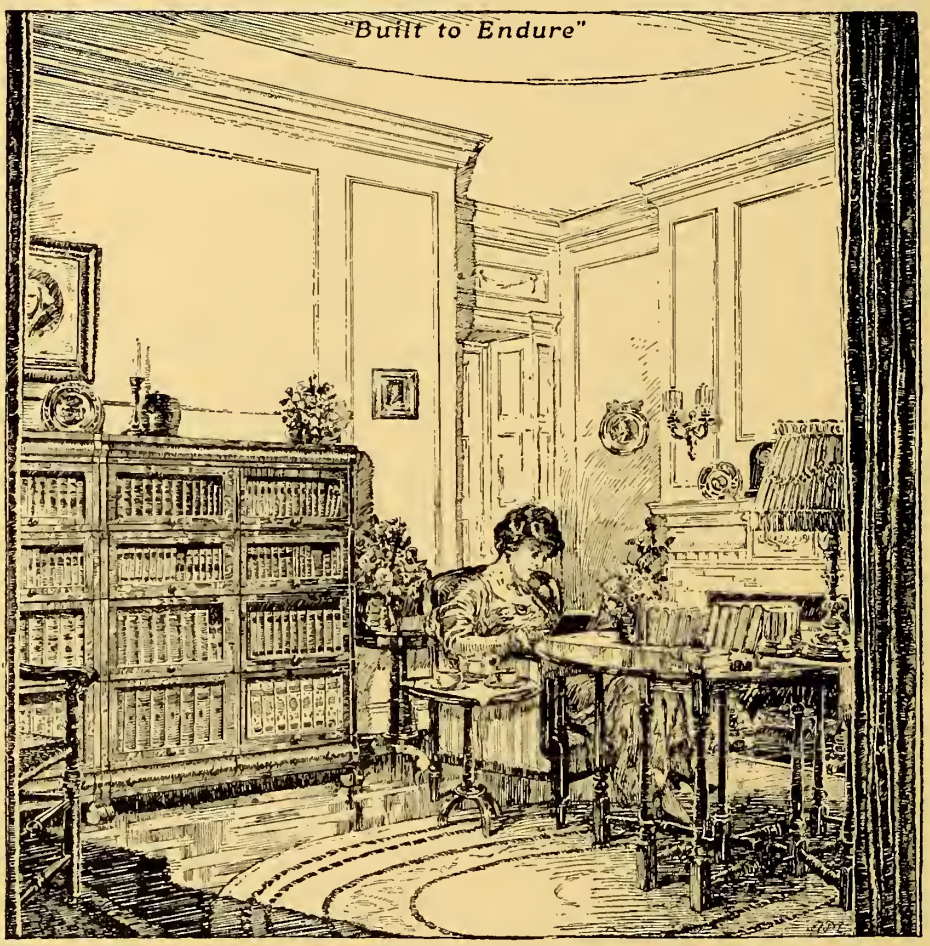

THREE main considerations guide the home maker in selecting the Globe-Wernicke Sectional Bookcase. The first is its intrinsic beauty, judged simply as a fine piece of furniture.

The second is the wonderful flexibility of the Globe-Wernicke Sectional idea. You need purchase only as much book-storing space as you need and then add new sections as the book collection grows.

The third is that group of mechanical superiorities which are patented and exclusively Globe-Wernicke — such all-important features, for example, as the patented noiseless-closing, easy-opening, roller-bearing, dust-excluding doors, the non-warping backs, and the double-service feet.

All are described in Catalog No. 118 C. U. which shows the many Globe-Wernicke styles at many prices, and suggests many pleasing schemes of interior decoration.

The Globe-Wernicke Co.

128 EAST FOURTH STREET

James
Book Store

127 West Seventh Street

GRASSELLI
CHEMICAL
COMPANY

258 Eggleston Avenue

There's always a Commencement
at
CHESTER PARK
The Home of Happiness
For Those Studying How to Keep
Themselves in a Good Humor.

BATHING DANCING
1001 AMUSEMENTS

PATRONIZE
YOUR ADVERTISERS

They Helped Make This
Book Possible

Compliments of a FRIEND

The
MOUNTEL
PRESS

Printing :: Binding
Publishing

Power Building, Eighth and Sycamore
CINCINNATI

Telephone, Canal 1994

OLD TIME *Elie Sheetz* HOME MADE

Martha Washington Candies

120 GOVERNMENT PLACE
CINCINNATI

425 Walnut Street, Cincinnati. 421 W. Walnut St., Louisville, Ky.

THE R. F. JOHNSTON PAINT COMPANY

Southeast Corner Pearl and Main Streets

PAINTMAKERS

CINCINNATI

The School of Life

Is just commencing to the many "grads" of this year's class, and there is much to learn and remember.

SHILLITO'S have the largest variety of articles for personal adornment and for home embellishment.

PRICES for these goods are such that aslant money to the purses of the purchasers.

REMEMBER Shillito's have been satisfactorily serving their customers for eighty-eight successive years.

Commence Early in Life to Deal with Shillitos

The John Shillito Company

The Oldest Dry Goods House West of the Alleghanies

Established in 1830 Race, Seventh and Shillito Place

Theodore Thomas, the Great Musical Director, said:

WE want concentration of professional talent, methodical training, and a musical atmosphere. The formation of this COLLEGE realizes one of my most cherished hopes."

This was in 1878 when he became the first director of

The College of Music of Cincinnati

Being an institution founded on a broad and liberal basis, endowed and forever freed from the limitations of commercialism has enabled THE COLLEGE constantly to increase in excellence and in the potentiality of its work. For more than a third of a century this has been one of the world's foremost institutions of musical education. Its students have won distinction and prosperity as teachers, concertists and on the stage. If you contemplate a musical or dramatic career or wish to study music for cultural purposes, write for our literature and free catalogue.

SUMMER SCHOOL

JUNE 24 TO AUGUST 3

The College of Music of Cincinnati

Telephone, Canal 2052

Elm St. near Music Hall Cincinnati, Ohio

SECRETARIAL COURSE

Why not prepare for a situation where you will be advanced to the position of Private Secretary?

We have a special course along that line.

We have more calls for stenographers than we can possibly supply.

Send for our catalog.

NELSON BUSINESS COLLEGE

ODD FELLOWS' TEMPLE SEVENTH AND ELM

CAMPBELL'S CREEK COAL

is of such high quality that it assures universal satisfaction. Many consumers prefer it to Pocahontas for hot air furnaces.

THE CAMPBELL'S CREEK COAL COMPANY

General Offices, 918 Union Central Building, Phones, Main 781-782

Elevator for Deliveries, foot Baymiller, Phone, West 118

Kentucky Branch Office, Third and York Sts., Phone, South 143

Regular Savings is the Sure Road to Success!

OPEN AN ACCOUNT WITH

The Unity Bank & Savings Co.

3% PAID ON SAVINGS ACCOUNTS 3%

JEFFERSON, CALHOUN AND VINE STREETS

YARNS.

TRADE MARK REGISTERED

Wuest's Yarn Store

ESTABLISHED 1845

THE LEADING YARN HOUSE OF THE MIDDLE WEST

1013 MAIN STREET, CINCINNATI, O.

SILK, COTTON, LISLE, AND WOOLEN HOSIERY

YARNS, ALL WOOL KNIT SWEATER COATS AND GLOVES

TELEPHONE, CANAL 64

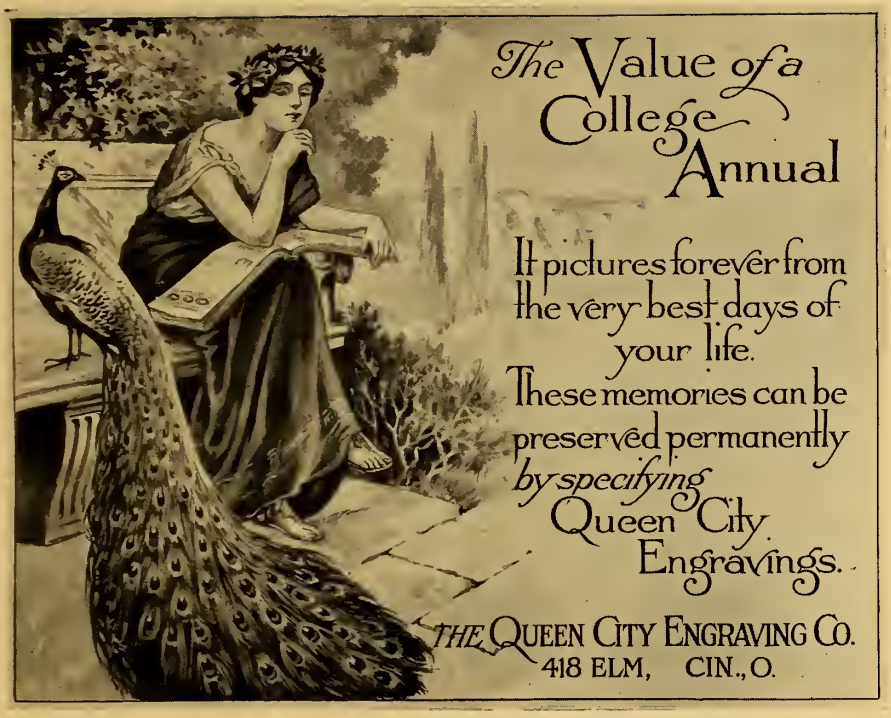

The
Levy & White Co.

DESK, OFFICE AND STORE FIXTURES

Library and Office Tables
All Kinds of Filing Cabinets
Sectional Book Cases

Wall Cases, Counters, Shelving, Show Cases and Household Goods Bought, Sold and Exchanged.

226 East Fourth Street
Cincinnati

Telephone, Main 1118

WE love to do printing in the "fine manner," and realize that it is an art;

Therefore, we give to the form and style — the typography — of all our work, our first attention.

The
Ebbert & Richardson Co.
Satisfactory Printers
Nevada Building
Cincinnati

We printed this book.

Business Demands
TRAINED MEN
BE ONE

If you are ambitious to advance, you must possess organized technical knowledge of business as a science, a broad perspective of business as a whole, and the ability to formulate sound business judgments.

Characteristics of the Y. M. C. A. Course in Accountancy and Business Administration

The co-ordination of the text material in Accounting, Economics, Law, and Principles of Organization, Management, and Finance.

The practical connection between the subjects of study and the needs and conditions of actual business life.

The small classes, which enable the instructors, who are practicing accountants and lawyers, to pay special attention to each student.

Send for complete catalog

Y. M. C. A.

Elm and Canal Streets, Cincinnati

THE BURKHARDT BROS CO

ANDREAS E. BURKHARDT, President

"Correct Apparel for Men"

Fourth Street, opposite Hotel Sinton

CINCINNATI

THE CINCINNATI LAW SCHOOL

Member of Association of American Law Schools

College of Law of the University of Cincinnati

Beginning of the Eighty-Sixth Year
September 25, 1918

By special arrangement with the College of Liberal Arts a combined six years' course leads to the Degrees of LL. B. and B. A.

Correspondence as far as possible in advance of registration is suggested.

For catalogue and further information, address

THE SECRETARY, The Cincinnati Law School

21 West Ninth Street CINCINNATI Telephone, Canal 2387

VARSITIANS

You are all interested in the publicity which is accorded our University. You delight in reading uncolored, accurate accounts of VARSITY'S activities in every branch of endeavor. It is a waste of time for a college student to read sensational news. Therefore, it is "up to you" to obtain the best news medium in the city in order to make authoritative statements, to be well read and to hold your place as an educated person. You will find only one absolute and reliable newspaper in Cincinnati. The

ENQUIRER

PRE-EMINENTLY THE COLLEGIANS NEWSPAPER

Is indispensable to the student in more ways than one. For reference it is extensive and comprehensive. Clear, concise and up-to-the-minute, it is in harmony with the student. It is the pride of Cincinnati's Journalism. It is accredited the best advertising medium by experienced advertising men.

TO KEEP ABREAST OF THE TIMES READ *THE ENQUIRER* EVERY DAY

DIAMONDS WATCHES JEWELRY

THE SHOP OF BEAUTIFUL GIFTS

EDWARD F. KAELIN

JEWELER AND OPTICIAN

1823 Vine St., opp. McMicken Ave.

TELEPHONE, CANAL 4956 CINCINNATI

PURE OLIVE OIL

IMPORTED DIRECT
FROM THE GROVE OF THE PODESTA ESTATE

D. Podesta & Co.

3509 READING ROAD CINCINNATI

Ohio College of Dental Surgery

SEVENTH AND MOUND STREETS, CINCINNATI

This school, the second oldest dental college in the World, announces its seventy-third session beginning October 1st, 1918, and closing June 1st, 1919, with an optional Summer and Fall Clinical course.

Dentistry offers unusual advantages as a vocation to University graduates at the present time. For catalogue address,

HENRY T. SMITH, D. D. S., DEAN, 116 Garfield Place

CHRIST HECKER, *Cutler and Grinder*

Complete Line of Razors, Shears, Scissors and Knives

Safety Razor Blades Sharpened

617 ELM STREET

The University of Cincinnati

Comprises the following departments:

The Graduate School

For advanced study in non-professional courses, leading to the degree of Master of Arts after one or two years of resident study and of Doctor of Philosophy after three years of resident study and the presentation of a satisfactory thesis.

The McMicken College of Liberal Arts

Offers many undergraduate courses for students seeking liberal culture or preparation for professional study.

The University in 1912 extended its regular Liberal Arts classes to cover five evenings in the week. Thirty-five courses are now offered.

External classes of college grade are given in the afternoons in libraries and public school buildings.

The College for Teachers

Under the joint management of the Board of Education of Cincinnati and the University. Offers four-year courses fitting for positions in elementary education; more extended courses fitting for positions in secondary education.

In co-operation with the Public School System, Kindergarten Training School, and Art Academy, two-year courses are offered leading to teachers' diplomas and state certificates in various special subjects. Graduate courses in education, accepted for advanced degrees, are also offered. Graduates of the College are ranked on a preferred list and receive appointment in the Cincinnati schools at an initial salary which is $150 higher than that paid appointees from the second list.

The College of Medicine

Offers a four-year course leading to the degree of M. D.

A six-year combined course in the University leads to the degrees of B. S., M. D.

The Cincinnati General Hospital, the Tuberculosis Hospital, and the College Dispensary offer unequalled clinical facilities.

The School of Nursing and Health

Provides a three-year course leading to the diploma of graduate nurse; and a combined collegiate and professional course of five years leading to a Bachelor of Science degree, as well as to the diploma of graduate nurse.

The College of Engineering

Offers regular courses and co-operative courses in chemical, civil, electrical, mechanical, and metallurgical engineering. The regular courses cover four, and the co-operative, five years. In the co-operative courses the students work alternate fortnights in shops and foundries, on railroads and highways, etc.

The College of Commerce

Organized in 1912 in continuation of the Cincinnati College of Commerce. Courses in commerce accounting, business organization and administration, contracts, banking and investments.

The School of Household Arts

Provides general training in house planning and management; professional training for teachers of household arts and science in elementary and secondary schools, of extension and rural work, and of trade schools; complete courses for institutional managers, dietitians, lunchroom managers.

The Astronomical Observatory

Research in astronomy, courses in astronomy for students, and demonstrations for citizens and pupils of the schools.

The Library

Separate building with reading rooms, seminary rooms, etc., containing 91,000 bound volumes.

For additional information address

The Secretary, University of Cincinnati

Burnet Woods, Cincinnati, Ohio

The C. Eberle Sons Co.
WHOLESALE
Butter, Eggs
Poultry Calves and Game
Corners of Sixth - Plum - George Sts.
SPRINGDALE AND GOLDEN ROD CREAMERY - HIGH GRADE EGGS A SPECIALTY

PRINTERS OF THIS ANNUAL

We Carry a Complete Line of

RANGES—both Coal and Gas

REFRIGERATORS

COOKING UTENSILS

and a Complete Line of

HOTEL and RESTAURANT EQUIPMENT

❖ ❖ ❖

We are now Sole Agents for the "CHAMBERS" Fireless Gas Range

❖ ❖ ❖

John Van Range Company

FIFTH AND BROADWAY

Telephone, Main 3294

Your friends can buy anything you can give them—except your photograph

---

The Barnum Studio

"Portraits By Photography"

6 West Seventh Street

L. M. Prince Co.

Opticians

Telephone, Canal 3208

B. Greenwald

DIAMONDS
WATCHES AND JEWELRY

514 Race Street Cincinnati

JULIUS BAER

Flowers

138-140 Fourth Street, East
Cincinnati

Telephones, Main 2478-2479

Standard Optical Co.

C. A. CULBERTSON, *Proprietor*

Opticians

Shell Eyeglasses and Spectacles

13 Arcade, Cincinnati

J. Anthony Bill

Distinctive Artistic
Photographer

122 W. Fourth St. Phone, Main 982

Henry J. Blessing

KIRBY ROAD
DAIRY

White Cloud Laundry

Offices
722 Vine and 412 W. Ninth Sts.

Telephones, Canal 2514-2513

BUTLER BROS. and
EBERSOLE PIANOS

Are made and sold under
one roof thus saving you
the middleman's profit.

21 to 27 W. McMICKEN AVE.
CINCINNATI